

Attachments

LATE REPORTS UNDER SEPARATE COVER ORDINARY COUNCIL MEETING

6:00PM, TUESDAY, 27 June, 2023

Table of Contents

8.2.1 Final Operational Plan 2023/2024

Attachment 2 Final Annual Operational Plan 23/24 4





CONTENTS

Introduction.....	4
How we will measure success.....	5
Planning for the future.....	7
Integrated Planning and Reporting Framework.....	7
About the Annual Operational Plan.....	7
Snapshot of our community.....	7
Our strategic direction overview.....	9
Organisational Structure.....	10-11
How to read this plan.....	13
Our strategies direction and objectives.....	14
1. A vibrant, safe, and inclusive community.....	14
2. A region for the future.....	16
3. A protected and enhanced environment.....	18
4. Collaborative and progressive leadership.....	20
5. Integrated and accessible region.....	22
Revenue Policy.....	25
Operating Budget.....	38
Capital Works Budget.....	40
Fees and Charges.....	42

INTRODUCTION

The Annual Operational Plan is one of our most important documents. It is a key pillar of the IP&R Framework and demonstrates Council's commitment to delivering on the priorities set by our community, as identified in the Community Strategic Plan.

The Operational Plan is renewed annually to set the short-term priorities for Council. It determines the key projects which are budgeted and approved for the Financial Year and sets the parameters used to measure the progress and success of these projects. The plan has been compiled following extensive discussions and workshops with Council staff and Councillors ensuring that the activities and actions contained in the Plan are balanced against the priorities identified in the four-year Delivery Program which is directly linked to the Community Strategic Plan. The Operational Plan also identifies the resources, requirements and functions of the organisation including the major projects, programs and activities Council has committed to undertaking. These projects and activities include maintaining and

improving roads, footpaths, parks, buildings, water and waste infrastructure, recreation facilities and other Council assets throughout the year.

In the last year Council and its delivery partners have delivered a number of projects identified in the 2022/23 Annual Operational Plan and made progress against many others. However, with the announcement of the demerger of the Cootamundra and Gungahai Council's in August 2022, many priority areas will carry over or need to be put on hold until the outcome of the demerger is realised. As such, it is important to read this plan in conjunction with the annual report, four year delivery plan and community strategic plan as these plans currently stand.

The Plan is required to be placed on 28 days exhibition for community feedback, and adopted by June 30 each year.



HOW WE WILL MEASURE SUCCESS

Council will monitor progress and measure success through thorough and transparent reporting processes to help the community understand the status of major projects, highlights, good news stories, as well as challenges Council has faced in the delivery of its services.

Council will report on the Annual Operational Plan outcomes through:

- Quarterly financial reports
- Quarterly progress reports
- Annual reports

Council is committed to engaging the community for feedback on its service delivery and performance. The best way for Council to do this is through its community engagement activities and creating opportunities for open and honest conversations. Council has prioritised community engagement and in this plan commits to more face-to-face engagement opportunities as well as investigate digital avenues for community engagement.

ACKNOWLEDGEMENT OF COUNTRY

Council acknowledges the Wiradjuri people, the Traditional Custodians of the Land at which the meeting is held and pays its respects to Elders, both past and present, of the Wiradjuri Nation and extends that respect to other Aboriginal people who are present.

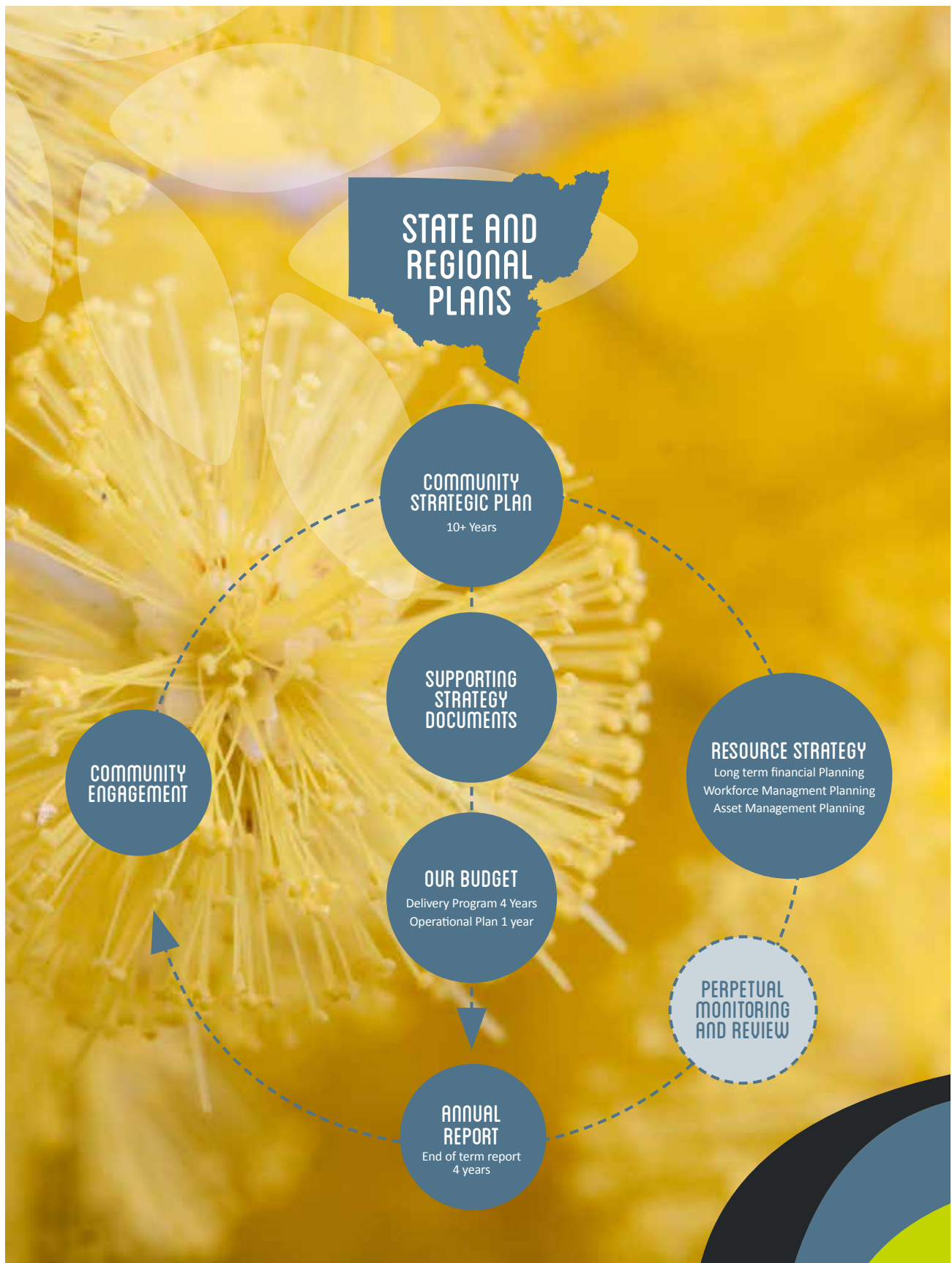

ABOUT THIS PLAN

INTEGRATED PLANNING AND REPORTING FRAMEWORK

The Integrated Planning and Reporting Framework is one of the central components of local government in NSW.

The Annual Operational Plan, along with our Four-Year Delivery Plan, and Community Strategic Plan, are part of the NSW State Government's Integrated Planning & Reporting Framework.

The Integrated Planning and Reporting Framework recognises that most communities share similar aspirations: a safe, healthy and pleasant place to live, a sustainable environment, opportunities for social interaction, opportunities for employment and reliable infrastructure. The differences lie in how each community responds to these needs, and the resulting character of the individual towns and villages. It also recognises that all Council's plans and policies are interconnected.

The Operational Plan has been prepared in accordance with the Integrated Planning and Reporting Framework and the Local Government Act 1993. The framework allows Council to draw all its plans together, planning holistically for the future.

ABOUT THE ANNUAL OPERATIONAL PLAN

The Operational Plan supports our Four-Year Delivery Program. It outlines the actions that Council will undertake in the 2023/24 financial year and allocate the resources necessary. The Operational Plan is based on Council's organisational structure and includes business profiles, budgets, operational activities, business improvement plans, key strategic projects and KPI's for each of the business units. These activities and projects are linked backed to our strategic directions and objectives addressed in Council's Community Strategic Plan and corporate goals. Also included are Council's annual budget, capital works program and fees and charges, as well as other financial details including information on rating and domestic waste management.

The Annual Operational Plan is prepared each year with each operational plan identifying the projects, programs and activities that council will conduct to achieve the commitments of the DP and CSP.

**POPULATION****11,403**

(ABS ERP 2021)

WORKFORCE**4,381**

people employed

60% full-time

38% part-time

**REGION
LAND AREA****3,982**

square kms

INDUSTRIES

Agriculture

Healthcare

Social assistance

OUR COMMUNITY SNAPSHOT

The Cootamundra-Gundagai Regional Council Estimated Resident Population is 11,403 as at 2021.

The Cootamundra-Gundagai Regional Council area is located in the South West Slopes and Riverina Regions of New South Wales, about 390 kilometres south-west of the Sydney CBD, and about 164 kilometres north-west of the Canberra CBD.

The region boasts spectacular views of the country-side, with rolling hills and some of the country's best farming and cropping locations. We have museums for history lovers and an Arts Centre that holds regular workshops, exhibitions, performances and movie sessions. Combined with gorgeous architecture, streetscapes and views to keep the most ardent culture lovers and photography lovers intrigued.

The regions main industries are agriculture, meat processing, renewable energy, tourism, manufacturing and health and a growing dedication to coffee, great pub food and independent boutiques to attract the envious glances from Sydney, Melbourne and Canberra!



OUR STRATEGIC DIRECTION OVERVIEW

Our vision for the Cootamundra-Gundagai region is to be a vibrant region attracting people, investment and business through innovation, diversity, and community spirit.

The Annual Operating Plan is aligned to the five focus areas of the Community Strategic Plan (CSP) and Four-Year Delivery Program. It includes the list of activities and services that will be delivered in 2023/24 under each CSP Theme.

THE THEMES AND FOCUS AREAS ARE:

1. A VIBRANT, SAFE, AND INCLUSIVE COMMUNITY

We have a thriving community where diversity is embraced, everyone is welcomed, valued, safe and we have opportunities to enhance our health, happiness, and wellbeing.

2. A REGION FOR THE FUTURE

We are a prosperous and resilient region providing opportunities for growth and learning to strengthen and grow our economy, support tourism, and adopt new technologies to ensure long-term sustainability.

3. A PROTECTED AND ENHANCED ENVIRONMENT

We have attractive towns and villages that complement our unique natural environment, where heritage is preserved and enhanced whilst balancing the needs for regional development and growth.

4. COLLABORATIVE AND PROGRESSIVE LEADERSHIP

We have a transparent and accountable local Council with an actively engaged community and effective partnerships that fosters trust, facilitates innovation and uses resources wisely to meet community needs.

5. INTEGRATED AND ACCESSIBLE REGION

We have transport networks and services that are well connected and convenient and not only connect our villages and towns, but also connect us to other regions, capital cities and states, and our community has access to services and facilities that make the region 'liveable'.

ORGANISATIONAL STRUCTURE

DEPARTMENT

General Manager

EXECUTIVE SERVICES

**Executive support
Human resources**

DEPUTY GENERAL MANAGER

Corporate, Community & Development

BUSINESS

- Communications and Marketing
- Arts and Culture
- Community Services
- Visitor Services
- Tourism and Economic Development
- Customer Service
- Libraries
- Governance and ARIC
- Public Officer
- Integrated Planning and Reporting
- Civic Leadership
- Information Technology
- Records Management

FINANCE

- Finance
- Grants
- Procurement

SUSTAINABLE DEVELOPMENT

- Strategic Planning
- Statutory Planning and Building
- Environmental Health and Compliance



ANNUAL OPERATIONAL PLAN



HOW TO READ THE ANNUAL OPERATIONAL PLAN

Community
Strategic Plan
Focus Area

A VIBRANT, SAFE, AND INCLUSIVE COMMUNITY

We have a thriving community where diversity is embraced, everyone is welcomed, valued, safe and we have opportunities to enhance our health, happiness, and wellbeing.

Objective that
link to the CSP
and will be
achieved

Objectives:

- 1.1 Our health and wellbeing needs are met
- 1.2 A welcoming community that cares for and looks after each other
- 1.3 Maintaining low crime levels

2023/24 Actions	Delivery Program Ref.	Responsible Department
Support local health service providers and community groups in promoting programs which encourage healthy lifestyle choices and activities	1.1a (1)	Facilities Waste, Parks & Recreation
Collaborate with communications team to develop a communications and marketing program to promote year-round use of Council facilities	1.1b (2)	Facilities

Actions that will
be delivered in the
2023/24 financial year -
taken directly from the
Delivery Program

Delivery Program
objective

Area of Council
responsible for delivery



1 A VIBRANT, SAFE, AND INCLUSIVE COMMUNITY

We have a thriving community where diversity is embraced, everyone is welcomed, valued, safe and we have opportunities to enhance our health, happiness, and wellbeing.



Objectives:		
1.1 Our health and wellbeing needs are met 1.2 A welcoming community..... 1.3 Maintaining low crime levels		
2023/24 Actions	Delivery Program Ref.	Responsible Department
Support local health service providers and community groups in promoting programs which encourage healthy lifestyle choices and activities	1.1a (1)	Regional Services
Develop Masterplan for Fisher Park	1.1(b1)	Regional Services Cootamundra
Collaborate with communications team to develop a communications and marketing program to promote year-round use of Council facilities	1.1b (2)	Regional Services
Deliver Open Space Strategy / Management Plan	1.1b (3)	Regional Services
Investigate funding opportunities to build a reflection area at Cootamundra Cemetery	1.1b (5)	Regional Services Cootamundra
Complete Gundagai Pool renovation project	1.1c (1)	Regional Services Gundagai
Update Disability Inclusion Access Plan	1.2a (1)	Business
Seek funding to update the region's Heritage Plan	1.2c (1)	Business
Work with partners including Eastern Riverina Arts to develop a diverse annual program of events	1.2e (3)	Business
Maintain and operate Emergency Management Centres	1.3a (1)	Operations
Continue to participate in Local Emergency Management Meetings with local emergency services	1.3a (2)	Operations
Continue to update and maintain Council's emergency management and response plans	1.3a (3)	Operations
Consult with Transport for NSW and local traffic management committee to investigate shared pedestrian area classification for Cootamundra and the lowering of CBD speed limit to 30km per/hour	1.3b (1)	Engineering Cootamundra
Work in partnership with Fire and Rescue NSW, Rural Fire Service and State Emergency Service, NSW Health, Ambulance, Police and Local Land Services to implement community safety initiatives	1.3b (2)	Operations
Review security contracts and seek funding for the installation of Closed-Circuit Televisions (CCTV) cameras	1.3c (1) 1.3c (2)	Regional Services

2 A REGION FOR THE FUTURE

We are a prosperous and resilient region providing opportunities for growth and learning to strengthen and grow our economy, support tourism, and adopt new technologies to ensure long-term sustainability.



Objectives:**2.1: Recognised as a must-visit tourist destination****2.2: A thriving region that attracts people to live, work and visit****2.3: A region that can accommodate and support strategic growth**

2023/24 Actions	Delivery Program Ref.	Responsible Department
Complete upgrades and change of use application for Stockinbingal recreational ground	2.1b (3)	Regional Services Cootamundra
Continue to implement actions as identified in the Agri-tourism strategy	2.1c (1)	Business
Develop Cycle Trails map for Cootamundra and upload onto website for road cyclists	2.1c (3)	Engineering Cootamundra
Seek funding to continue delivery of actions identified in the Tourism Communications Plan	2.1d (2)	Business
Complete fit-out of the Cootamundra Heritage Centre and Visitor Information Centre	2.1f (2)	Regional Services Cootamundra
Investigate and deliver a potable water supply to the Dog on the Tuckerbox precinct at Annie Pyers Drive (partial funding identified and in Capital Expenditure Program)	2.1f (3)	Engineering Gundagai
Gundagai Visitor Information Centre upgrades completed, including establishment of online sales capability	2.1f (4)	Regional Services Gundagai
Seek funding to undertake a feasibility study into the development of a Cootamundra-Gundagai Rail Trail	2.1g (1)	Business
Update region liveability information and upload onto Council website	2.2a (1)	Business
Continue monthly communication to business and industry outlining opportunities economic activity of the region via Business Cootamundra and Gundagai Business Network.	2.2a (3)	Business
Actively market the region as a 'must visit' destination	2.2b (2)	Business
Seek funding to establish a Youth Hub for Cootamundra	2.2d (1)	Business
Recruit a Grants Officer for Council who will oversee the application and implementation of grants across the organisation	2.2f (1)	Finance
Develop a region wide maintenance schedule for Council assets and facilities	2.2h (2)	Regional Services
Undertake housing investigate and report on housing issues in the region and identify strategies to mitigate	2.3a (2)	Business
Develop Planning Policies to facilitate options for a range of housing.	2.3b (2)	Sustainable Development

3

A PROTECTED AND ENHANCED ENVIRONMENT

We have attractive towns and villages that complement our unique natural environment, where heritage is preserved and enhanced whilst balancing the needs for regional development and growth.



Objectives:**3.1: Our natural environment is valued and protected****3.2: We have attractive towns and villages****3.3: Responsive and adaptive community to climate change risks and impacts****3.4: Greater efficiency in the use of resources**

2023/24 Actions	Delivery Program Ref.	Responsible Department
Seek opportunities to increase staffing to deliver increased weed management program inline with funding requirements	3.1b (1)	Regional Services
Plan, construct, maintain and manage the regions water infrastructure network in accordance with land development, and asset management priorities and availability of funding	3.1c (1)	Engineering
Seek funding to develop Place Activation Plans for villages in support of the Villages Strategy	3.2a (2)	Business
Seek funding to develop a plan for the beautification and preservation of Muttama Creek	3.2c (1)	Regional Services Cootamundra
Implement actions and strategies from the Villages Strategy	3.2d (1)	Business
Continue standard fit out of LED lighting at all Council owned buildings	3.3a (2)	Regional Services
Introduce Food Organics and Garden Organics (FOGO) collection for Cootamundra, similar to Gundagai	3.3a (4)	Regional Services
Deliver potable water connections to existing resident in Nangus	3.3b (1)	Engineering Gundagai
Conduct an impact assessment on the closure of Wallendbeen and Stockinbingal landfills	3.4a (1)	Regional Services Cootamundra
Deliver planned watermain replacement and reservoir disinfection projects	3.4c (1)	Regional Services
Seek funding to engage a specialist consultant to develop a Regional Sustainability Strategy for the region	3.4d (1)	Business

4

COLLABORATIVE AND
PROGRESSIVE LEADERSHIP

We have a transparent and accountable local Council with an actively engaged community and effective partnerships that fosters trust, facilitates innovation and uses resources wisely to meet community needs.

Objectives:

- 4.1: A clear strategic direction that is delivered upon
- 4.2: Proactive, practical Council leaders who are aligned with community needs and values
- 4.3: Actively engaged and supportive community
- 4.4: Recognised as a premier local government Council that represents and advocates for community needs

2023/24 Actions	Delivery Program Ref.	Responsible Department
Develop a service review schedule to determine the number of reviews per Council term and conduct those reviews	4.1a(4)	Business
Provide quality customer service during all front line interactions	4.1b (1)	Business
Implement tracking and reporting of progress against strategic plans against objectives	4.1b (2)	Business
Provide a safe and healthy environment for staff and contractors through compliance with all WH&S legislative requirements	4.1c (3)	Engineering
Continue to work with WHS Officers and OLG to develop and implement a staff wellbeing program	4.1c (4)	Interim General Manager
Conduct a Long-Term Financial Plan review and update Council's Long-Term Financial Plan accordingly	4.1e (1)	Finance
Implement Audit, Risk and Improvement Committee updates and compliance requirements	4.2a (1)	Business
Support Council's elected representatives in undertaking their role, through training and development opportunities	4.2a (2)	Interim General Manager
Migrate Council's operating system to cloud based technology	4.2c (2)	Business
Develop marketing and communication plans for major Council projects to keep community informed, highlight successes and community benefits	4.3b (1)	Business
Facilitate face-to-face community engagement activities, as the opportunity arises for Council projects	4.3c (1)	Business
Develop an overarching Council communications strategy to guide Council's communication and engagement with the community	4.3d (1)	Business
Design community consultation activities in-line with the Community Engagement Charter and community engagement best practice (IAP2)	4.3e (1)	Business
Support Section 355 Committees to deliver their services to communities	4.3f (1)	Business
Manage Council's income and expenditure in line with Treasury Guidelines	4.4a (1)	Finance
Following demerger newly formed Councils will develop Long-Term Asset Management Plans to deliver Long-Term Financial Sustainability and asset renewal	4.4a (4)	Engineering Regional Services
Implement Council's Governance and Risk Management Framework and Action Plan	4.4b (1)	Business
Continue developing and maintaining risk management and business continuity plans	4.4b (2)	Business

5 INTEGRATED AND ACCESSIBLE REGION

We have transport networks and services that are well connected and convenient and not only connect our villages and towns, but also connect us to other regions, capital cities and states, and our community has access to services and facilities that make the region 'liveable'.



Objective:**5.1: Known for our good road network****5.2: Easily accessible from major cities and other regional towns****5.3: Secure Cootamundra as an Inland Port location serving to transfer rail freight between the Inland Rail and Sydney-Melbourne line****5.4: Functional communications technologies to improve services and facilities across the region**

2023/24 Actions	Delivery Program Ref.	Responsible Department
Assist with development and updating of Council's Asset Management Plan	5.1a (1)	Engineering Regional Services
Deliver the annual road resealing program as budgeted	5.1b (2)	Engineering
Seek funding to develop a feasibility study and masterplan for the Cootamundra Aerodrome with consideration to revenue generating opportunities and long-term commercial activities	5.2a (1)	Regional Services Cootamundra Sustainable Development
Continue to implement the approved and funded Fixing Local Roads Program	5.2b (1)	Engineering
Seek funding to deliver upgrades to Stockinbingal and Muttama Roads	5.2b (2)	Engineering Cootamundra
Seek funding to build a bridge over the low-level causeway at Muttama	5.2b (4)	Engineering
Following completion of Pedestrian and Mobilty Plans (PAMPS) seek funding to develop cycleway and pedestrian access for the region	5.2c (2)	Engineering
Finalise the Asset Condition Assesments and Pedestrian Access and Mobility Plan (PAMP) mapping in Gundagai and Cootamundra. Commence small town footpath asset renewal and extension program.	5.2c (3)	Engineering
Seek funding to develop a digital services strategy for council including a review of digital platforms and investigation of cost effective solutions	5.4a (1)	Business

OUR PLACE... OUR FUTURE.

2023/24 Annual Operating Plan



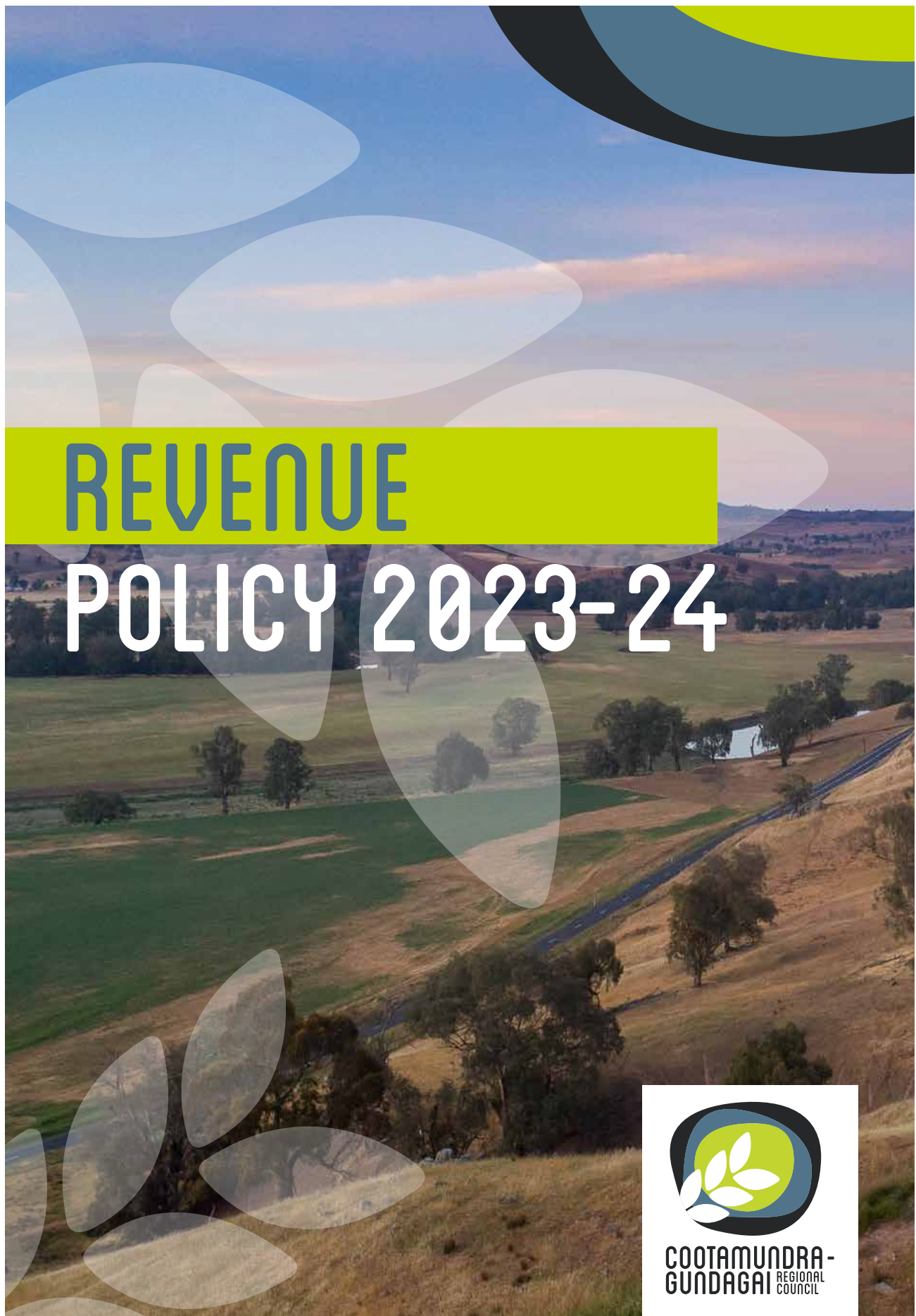

CONTENTS

Introduction.....	27
Rates.....	28
Charges.....	31
Waste Management Charges.....	31
Stormwater Management Service Charges.....	32
On-Site Sewerage Management Admin Charge.....	32
Water Access Charges.....	33
Sewer Access Charges.....	34
Water Usage Charges.....	35
Non-Residential Sewer Usage Charges.....	35
Liquid Trade Waste Charges.....	35
Payment of Rates and Charges.....	36
Capital Works Program.....	38
Fees and Charges.....	44



INTRODUCTION

Council's Revenue Policy goal is to effectively and equitably manage revenue raising, service level and asset management decisions, and to ensure ongoing financial sustainability.

The Long Term Financial Plan seeks to:

- Be under-pinned by a sound financial strategy that will ensure Council's financial sustainability is protected and improved,
- Accommodate asset maintenance and asset renewal and replacement activity and be fully integrated with Council's Asset Management Plans, and
- Accommodate service levels proposed in Council's Delivery Program and Operational Plan.

Council's financial strategies to meet these goals are:

- To explore all cost effective opportunities to maximise Council's revenue base,
- To ensure ratepayer's value for money by providing effective and efficient service,
- To generate revenue in an equitable manner over time and ensure that there is capacity to finance peaks in asset renewal costs and other outlays when necessary,
- To build up cash reserves over the ten year planning period to enable infrastructure renewals as projected in Council's Asset Management Plans.

RATES

RATING PRINCIPLES

The objective of this Revenue Policy is to ensure that rates are levied in a fair and equitable manner so as to provide sufficient funds to carry out the general services which benefit all the ratepayers of the area.

Council aims to set rates and charges at a level that provides a sustainable income but does not impose undue hardship on property owners.

Council is committed to a rates and charges process that is ethical, transparent, open, accountable and compliant with legal obligations (including the NSW Local Government Act 1993 and the Local Government (General) Regulation 2005 (NSW)).

Council rates administration will be honest, diligent and applied consistently and fairly across all properties.

In accordance with the NSW Local Government Act, 1993, Council will adopt four categories of ordinary rate, being Farmland, Residential, Business and Mining.

An ordinary rate will be applied to each parcel of rateable land within the local government area.

The ordinary rate applicable for each assessment will be determined by the property's categorisation, which is dependent upon the dominant use.

SPECIAL RATE VARIATION

During 2020-2021, faced with very significant cost pressures resulting from the May 2016 amalgamation of the former Cootamundra and Gundagai Shire Councils and the subsequent rate freeze, after extensive community consultation Council took the difficult decision to apply for a Special Rate Variation to allow increases of rates by more than the annual rate pegging increase.

On 14 May 2021, the NSW Independent Pricing and Regulatory Tribunal (IPART) approved a Special Rate Variation for Cootamundra-Gundagai Regional Council consisting of the following annual and cumulative increases to Council's general income, to remain permanently in Council's general income (inclusive of the annual rate pegging increase per below).

Year	Annual increase in general income	Cumulative increase in general income
2021-22	20.0%	20.0%
2022-23	16.0%	39.2%
2023-24	5.0%	46.2%
2024-25	5.0%	53.5%

Council is recognisant that a number of ratepayers will find that their rates and charges for 2023-24 and future years will increase significantly from previous years, and will be significantly impacted by the Special Rate Variation.

Ratepayers that may experience difficulty in paying their rates by due dates are encouraged to consider Council's Rates & Charges Financial Hardship Policy as noted later in this document.

RATE PEGGING

The Independent Pricing and Regulatory Tribunal (IPART) determines the rate peg, or allowable annual increase, that applies to local government rate income. In September 2020, IPART announced the rate peg to apply in the 2023-24 financial year will be 3.7%. The Special Rate Variation approved is inclusive of this rate pegging increase.

EXISTING SPECIAL RATE VARIATION

The former Gundagai Shire Council had applied for a special rate variation that is currently impacting Council's total permissible rates income.



2014-15 SPECIAL VARIATION FOR GUNDAGAI MAIN STREET UPGRADE OF 12.82%

In June 2014, the Independent Pricing and Regulatory Tribunal (IPART) approved a special rate variation of 15.12%. This increase included the rate peg of 2.3% that was available to all councils, plus an additional 12.82% that was raised specifically for the purposes of the Gundagai main street upgrade. The increase will be retained in Council's general income base for 10 years from that period, and from 1 July 2024, Council's general income will be reduced by the amount of that expiring Special Rate Variation.

VALUATIONS

Cootamundra-Gundagai Regional Council's land values were last updated by the NSW Valuer-General (VG) in 2022.

The VG provides property valuations to local government authorities on a cyclical basis, in accordance with the NSW Valuation of Land Act 1916. For the purposes of the 2023-24 rating year, the Base Date for land values is 1 July 2022.

Supplementary notices of valuation are also issued by the VG outside the usual valuation cycle because of changes to property that are recorded on the Register of Land Values. Council is advised of changes to land values and makes any resulting adjustments to rates.

Existing valuations may be reviewed by the VG for the following reasons:

- Newly created parcels of land
- The transfer of part of land which is included in an existing valuation
- The amalgamation of parcels of land into a single valuation
- Changes to zoning and other changes

The VG has issued a large number of supplementary notices in recent months, and these changes will continue to affect Council's rates and property database as they are issued up to 30 June 2023.



AMALGAMATION OF RATING STRUCTURES IN PREVIOUS YEAR 2020-2021

In accordance with the NSW Government's policy that there be a 4-year rate path freeze for any newly created council under the Local Government Amendment (Rates – Merged Council Areas) Act, the two rating structures adopted by the former Cootamundra and Gundagai Shires as at 12 May 2016 continued to apply for 4 years from that time. The NSW Government advised that newly elected councils would review the rate structure during their first term.

This 4-year period expired in 2019-2020, and Council undertook this full review, and amalgamated the rating structures (rates harmonisation) effective from 1 July 2020.

The special rate variation previously approved for the former Gundagai Shire Council continues to apply within the harmonised rate structure.

For the 2020-2021 year, Council also undertook a full review of other charges (Waste, Stormwater Management, On-Site Sewerage Management, Water, Sewer and Liquid Trade Waste) and amalgamated the charging structures of each of the former Shire Council areas, and harmonised these charges effective from 1 July 2020, so that going forward they are uniform throughout the Cootamundra-Gundagai Regional Council area.

RATING STRUCTURES

Council aims to derive revenue from ordinary rates for each rating category as outlined in the table below.

The rating structure uses an ad-valorem component (multiplied by the land value of the property as determined by the Valuer-General), together with a base amount component of \$448.00 applied to all rateable assessments.

Rating Category (s514-518)	Number of Assessments	Ad Valorem Rate	Base Amount \$	Base Amount %	Land Value	2023/24 Estimated Income	% Yield
Farmland	1282	0.13381	\$448.00	10.58%	\$3,627,780,610	\$5,428,306	48.28%
Residential	4696	0.39883	\$448.00	45.44%	\$633,333,240	\$4,629,731	41.18%
Business	515	1.1967	\$448.00	19.42%	\$79,702,038	\$1,184,514	10.54%
Mining	0	0.29266	\$448.00	-	-	-	-

PENSIONER CONCESSIONS

Council provides a pensioner concession for eligible pensioners. Owners who become eligible pensioners during the year are entitled to a pro-rata concession of their rates (and applicable/eligible charges), calculated on a quarterly basis. Concessions are also reversed on a quarterly basis when owners become ineligible for the concession. In the event that an eligible pensioner has not claimed the concession previously, Council will grant the concession for the current year only.

CHARGES

Council proposes to levy annual and service charges for the following:

- Domestic Waste Management Charges (Section 496 LGA), including Organic/Green Waste collection and Vacant charges)
- Residential Waste Management Charges – Other (Section 501 LGA)
- Non-Residential Waste Management Charges (Section 501 LGA)
- Rural Waste Charge (Section 501 LGA)
- Stormwater Management Service Charges (Section 496A LGA)
 - Residential
 - Residential Strata
 - Business (Non-Residential)
 - Business (Non-Residential) Strata
- Water Access Charges (Section 501 LGA)
- Sewer Access Charges (Section 501 LGA)
- Water Consumption (Usage) Charges (Section 502 LGA)
- Non-Residential Sewer Usage Charges (Section 502 LGA)
- (Non-Residential) Liquid Trade Waste Charges (Section 501/502 LGA)
- On-Site Sewerage Management Administration Charge (Section 501 LGA)

PRO-RATA SERVICE CHARGE

The levying of service charges will be calculated pro-rata for the time that the service was made available. In instances where a historical service charge adjustment is required, this will be limited to the reimbursement or refund (or levy) of one previous financial year, in addition to the current financial year, where applicable.

WASTE MANAGEMENT CHARGES

Charge Description	Amount \$	2023/24 Estimated Yield
Domestic Waste Management Annual Charge per service (1 service per Assessment)	\$520.00	\$2,006,680
Organics/Green Waste Annual Charge per service (1 service per Assessment)	\$68.00	\$283,424
Residential Waste Management – Other Annual Charge per service (1 service per Assessment)	\$520.00	\$167,960
Rural Waste Charge Annual Charge per Assessment	\$77.00	\$149,611
Unoccupied (Vacant) Waste Annual Charge per Assessment	\$77.00	\$12,012
Commercial Waste Management Annual Charge per Service	\$520.00	\$414,960
Additional Rural Waste Charges Annual Charge per additional bin	\$77.00	\$385

STORMWATER MANAGEMENT SERVICE CHARGES

Council levies annual Stormwater Management Charges to both residential and business properties, subject to exemptions under the Local Government Act, 1993. All revenue generated is applied to stormwater management improvements.

Charge Description	Amount \$	2023/24 Estimated Yield
Residential Stormwater Management Annual Charge	\$25.00	\$79,550
Residential Strata Stormwater Management Annual Charge	\$12.50	\$1,675
Business (Non-Residential) Stormwater Management *** \$25.00 per 350 square metres of land size, or part thereof Annual Charge – Maximum \$250.00	***	\$45,700
Business (Non-Residential) Strata Stormwater Management *** The greater of \$5.00, or the assessment's proportion of the charge that would apply if the total land area was not strata'd. Annual Charge	***	\$502

ON-SITE SEWERAGE MANAGEMENT ADMIN CHARGE

Charge Description	Amount \$	2023/24 Estimated Yield
On-Site Sewerage Management Administration Charge Annual Charge	\$50.00	\$79,400

WATER ACCESS CHARGES

Charge Description	Residential Charge Amount \$	2023/24 Estimated Yield Residential	Non-Residential Charge Amount \$	2023/24 Estimated Yield Non-Residential
Strata Water Access Charge	\$448.00	(included in 20mm below)	\$448.00	(Included in 20mm below)
Water Access Charge 20mm	\$448.00	\$1,686,272	\$448.00	\$203,616
Non-Residential Community Water Access Charge 20mm			\$224.00	
Water Access Charge 25mm	\$701.00	\$32,246	\$701.00	\$46,963
Non-Residential Community Water Access Charge 25mm			\$350.00	
Water Access Charge 32mm	\$1,149.00	\$16,086	\$1,149.00	\$18,384
Non-Residential Community Water Access Charge 32mm			\$574.00	
Water Access Charge 40mm	\$1,794.00	\$26,910	\$1,794.00	\$47,541
Non-Residential Community Water Access Charge 40mm			\$897.00	
Water Access Charge 50mm	\$2,804.00	\$22,432	\$2,804.00	\$124,778
Non-Residential Community Water Access Charge 50mm			\$1,402.00	
Water Access Charge 63mm	\$4,452.00	-	\$4,452.00	\$4,452
Water Access Charge 75mm	\$6,309.00	-	\$6,309.00	\$12,618
Water Access Charge 80mm	\$7,178.00	-	\$7,178.00	\$17,946
Non-Residential Community Water Access Charge 80mm			\$3,590.00	
Water Access Charge 100mm	\$11,216.00	\$11,216	\$11,216.00	\$56,080
Non-Residential Community Water Access Charge 100mm			\$5,608.00	
Vacant Water Access Charge	\$448.00	\$33,152	\$448.00	\$23,295
Vacant Non-Residential Community Water Access Charge			\$224.00	



SEWER ACCESS CHARGES

Charge Description	Residential Charge Amount \$	2023/24 Estimated Yield	Non-Residential Charge Amount \$	2023/24 Estimated Yield
Residential Sewer Access Charge	\$673	\$2,290,219	-	-
Non-Residential Sewer Access Charge 20mm	-	-	\$561.00	\$173,608
Non-Residential Community Sewer Access Charge 20mm	-	-	\$280.00	
Non-Residential Sewer Access Charge 25mm	-	-	\$673.00	\$33,643
Non-Residential Community Sewer Access Charge 25mm	-	-	\$336.00	
Non-Residential Sewer Access Charge 32mm	-	-	\$785.00	\$12,560
Non-Residential Community Sewer Access Charge 32mm	-	-	\$391.00	
Non-Residential Sewer Access Charge 40mm	-	-	\$1,076.00	\$19,906
Non-Residential Community Sewer Access Charge 40mm	-	-	\$538.00	
Non-Residential Sewer Access Charge 50mm	-	-	\$1,346.00	\$35,669
Non-Residential Community Sewer Access Charge 50mm	-	-	\$673.00	
Non-Residential Sewer Access Charge 63mm	-	-	\$1,695.00	\$1,695
Non-Residential Sewer Access Charge 75mm	-	-	\$2,019.00	\$4,038
Non-Residential Sewer Access Charge 80mm	-	-	\$2,152.00	\$3,228
Non-Residential Community Sewer Access Charge 80mm	-	-	\$1,076.00	
Non-Residential Sewer Access Charge 100mm	-	-	\$2,692.00	\$6,730
Non-Residential Community Sewer Access Charge 100mm	-	-	\$1,346.00	
Vacant Sewer Access Charge	\$393.00	\$29,082	\$393.00	\$28,291
Vacant Non-Residential Community Sewer Access Charge	-	-	\$196.00	

WATER USAGE CHARGES

Tariff (Residential & Non-Residential)	Amount \$
First 39 kilolitres (kl) per quarter	\$2.24 per kl
Use above 39 kilolitres (kl) per quarter	\$3.36 per kl
Tariff (Non-Residential Community)	Amount \$
First 39 kilolitres (kl) per quarter	\$1.77 per kl
Use above 39 kilolitres (kl) per quarter	\$2.52 per kl

NON-RESIDENTIAL SEWER USAGE CHARGES

Sewer Usage	Amount \$
All usage	\$2.98 per kl

LIQUID TRADE WASTE CHARGES

Charge Description	Amount \$	2023/24 Estimated Yield
Liquid Trade Waste Annual Charge	\$250.00	\$99,500
Liquid Trade Waste Usage Charge (Category 2 Business)	\$4.33 per kl	Per usage

PAYMENT OF RATES AND CHARGES



PAYMENT ARRANGEMENTS

Council land rates and annual charges are paid in a single annual payment or by quarterly instalments. If a payment is made by a single annual payment, it is due by 31 August, and if it is paid by quarterly instalments it is due by 31 August, 30 November, 28 February and 31 May.

On or before 31 October, 31 January and 30 April, Council will send reminder notices (Instalment Notices) separately from the Rates Notice to each person paying by quarterly instalments. (s.562 NSW Local Government Act 1993). For the payment of rates and charges, Council accepts payment by BPay, BPoint (telephone and online), cheque, money order, credit card, EFTPOS, and cash. Note that payments cannot be made by direct credit to Council's bank account.

Council provides an optional direct debit facility for the payment of rates and charges periodically (weekly, fortnightly, monthly or quarterly on nominated due dates). If a scheduled direct debit is dishonoured, a \$15.00 fee in addition to any applicable bank charges will be added onto the rates and charges balance owing. There is no discount available for early payment of rates and charges.

INTEREST ON OVERDUE RATES AND CHARGES

Interest on overdue rates and charges shall be set in accordance with section 566(3) of the NSW Local Government Act 1993, applying the maximum rate of interest payable as determined by the Minister of Local Government. The interest rate on overdue rates and charges that is to apply for the year from 1 July 2023 to 30 June 2024 is 9.00% per annum, calculated daily.

A three day grace period will apply so that interest will not be charged on overdue balances paid within three days of the due date. If an overdue balance is not paid within the three day grace period, interest will be charged based upon the number of days since the account became overdue.

DEBT RECOVERY

Council has a responsibility to recover monies owing to it in a timely, efficient and effective manner, to finance its operations and to ensure effective cash flow management.

Council aims to ensure effective control over debts owed to Council, including overdue rates, fees, charges, and interest, and to establish debt recovery procedures for the efficient collection of receivables and management of outstanding debts, including deferment and alternative payment arrangements in accordance with Council's Debt Recovery Policy, and relevant Ministerial advices and legislation.

HARDSHIP ASSISTANCE

Council recognises that there are cases of genuine financial hardship requiring the appropriate respect of the circumstances, especially in light of the economic circumstances and difficulties that have resulted from Covid-19, Rate Harmonisation, and Special Rate Variation.

Council's Rates and Charges Financial Hardship Policy, and relevant Ministerial advices and related legislation, have established guidelines for the assessment of hardship applications applying the principles of fairness, integrity, confidentiality, and compliance with relevant statutory requirements.

COPIES OF NOTICES

The fee to reproduce and supply a copy of a previously issued Rates or Water & Sewer charges notice will be \$6.00 per notice, payable in advance. A copy of a previously issued notice shall only be supplied to the owner of the property (or their nominated and correctly authorised agent) for the period of which the notice is requested.

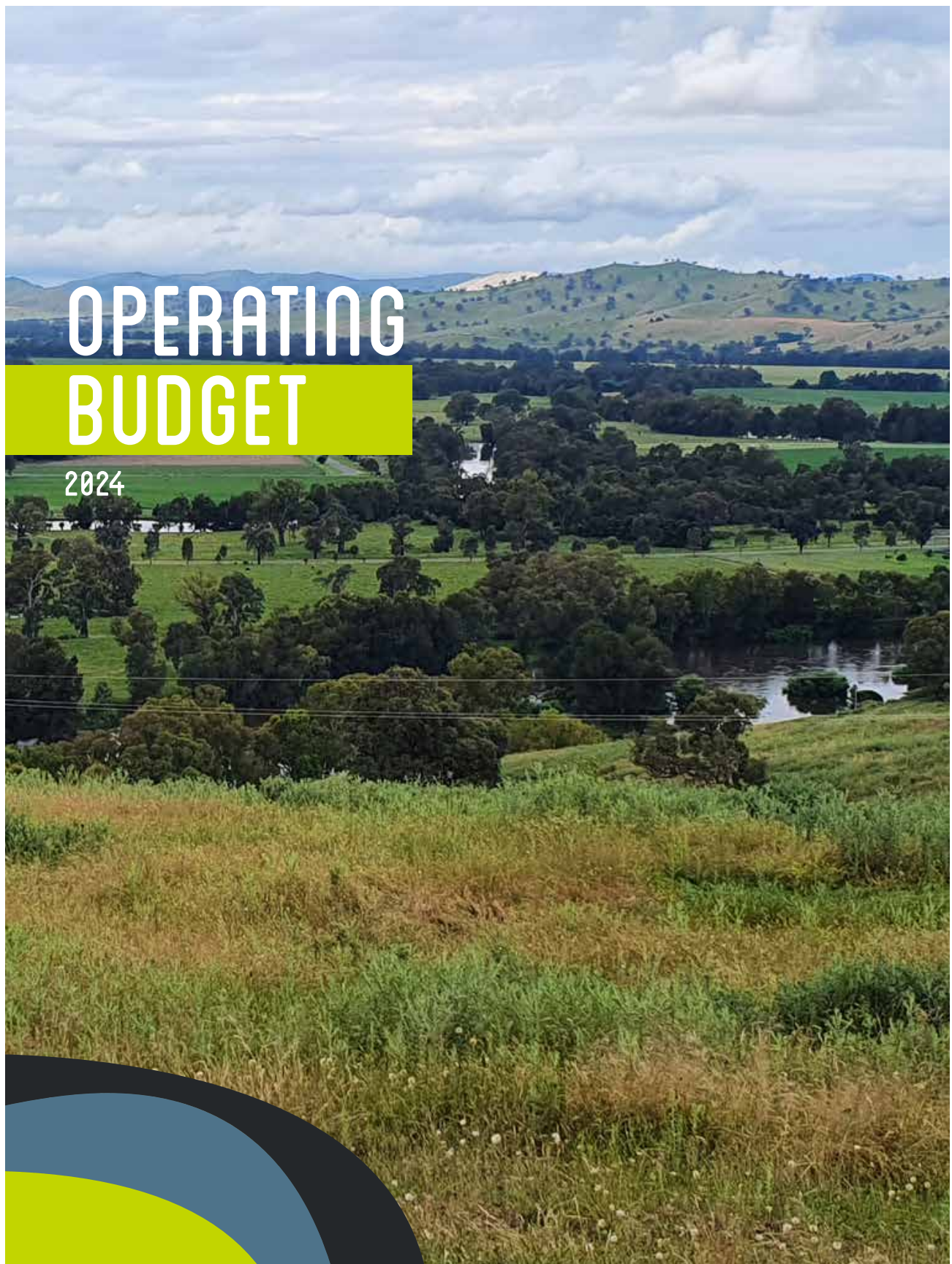

Cootamundra Gundagai Regional Council
OPERATING BUDGET 2024

OPERATING INCOME:	\$
Finance Department	(12,118,026)
Executive Department	(40,000)
Business Department	(288,000)
Building Department	(315,000)
Engineering Cootamundra	(483,084)
Engineering Gundagai	(455,116)
Services Cootamundra	(3,553,500)
Services Gundagai	(1,441,500)
Water Cootamundra	(3,092,720)
Water Gundagai	(1,523,280)
Sewer Cootamundra	(2,753,150)
Sewer Gundagai	(731,850)
Grants and Contributions	(20,970,274)
TOTAL OPERATING INCOME:	(47,765,500)
OPERATING EXPENDITURE	
Finance Department	12,584,325
Executive Department	1,800,000
Business Department	3,430,000
Building Department	1,223,715
Engineering Cootamundra	9,953,520
Engineering Gundagai	5,174,400
Services Cootamundra	5,189,300
Services Gundagai	2,407,200
Water Cootamundra	2,154,050
Water Gundagai	1,060,950
Sewer Cootamundra	1,429,900
Sewer Gundagai	380,100
Projects	-
TOTAL OPERATING EXPENDITURE:	46,787,460
NET RESULT: (SURPLUS)/DEFICIT	(978,040)

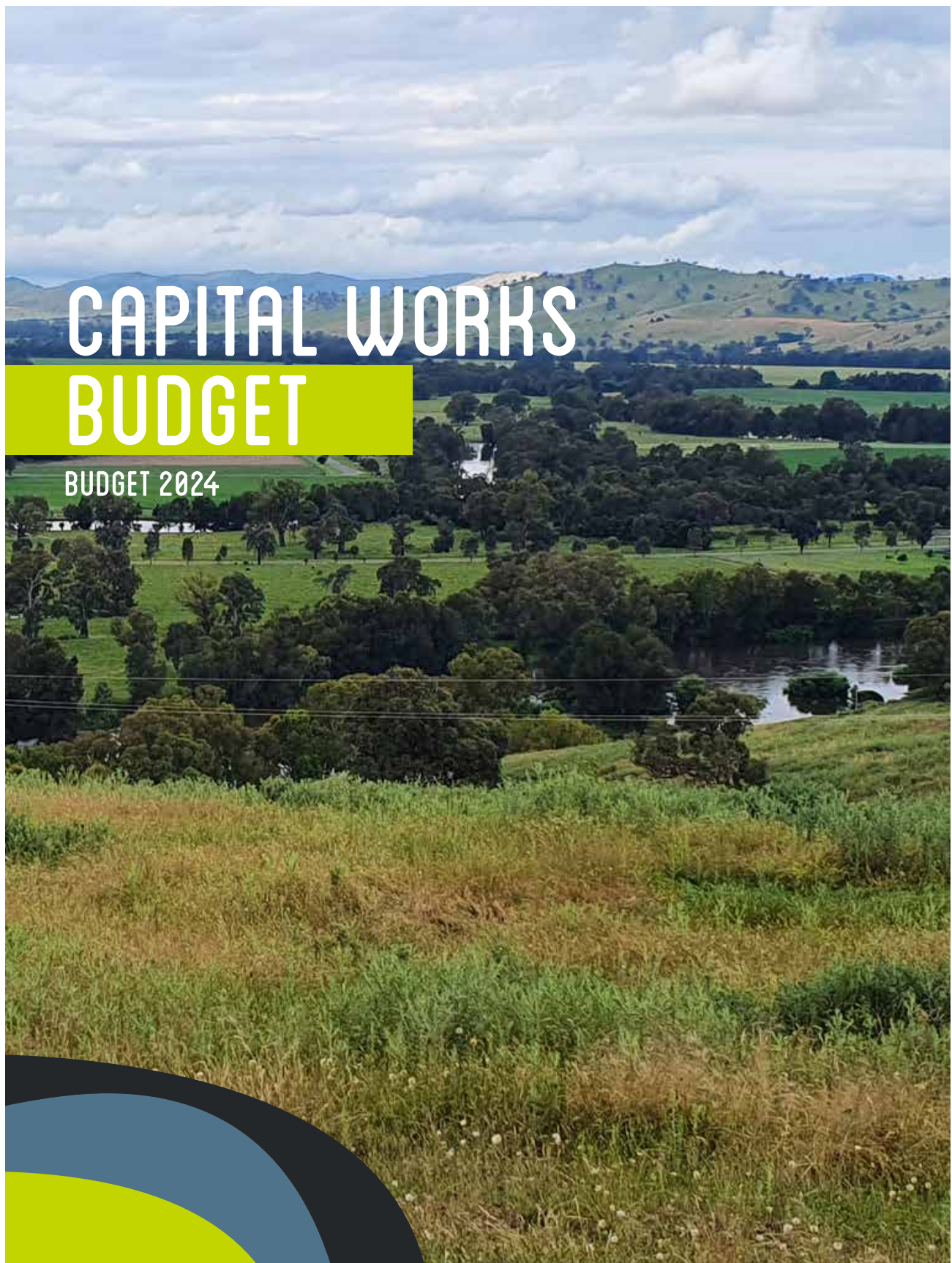

Cootamundra Gundagai Regional Council
CAPITAL WORKS BUDGET 2024

CAPITAL INCOME: \$

Asset Sales - Cootamundra	(188,750)
Asset Sales - Gundagai	(188,750)
Capital Grants and Contributions - Cootamundra	(6,418,372)
Capital Grants and Contributions - Gundagai	(2,254,002)

TOTAL CAPITAL INCOME: (9,049,874)

CAPITAL EXPENDITURE

Bridges - Cootamundra	-
Bridges - Gundagai	920,000
Buildings - Cootamundra	1,119,502
Buildings - Gundagai	790,067
Land - Cootamundra	-
Land - Gundagai	-
Plant & Equipment - Cootamundra	1,240,378
Plant & Equipment - Gundagai	1,240,378
Cemeteries - Cootamundra	-
Cemeteries - Gundagai	80,000
Recreation - Cootamundra	-
Recreation - Gundagai	1,334,805
Roads - Cootamundra	2,136,550
Roads - Gundagai	4,071,550
Waste - Cootamundra	522,000
Waste - Gundagai	520,000
Sewer - Cootamundra	2,850,000
Sewer - Gundagai	745,000
Water - Cootamundra	1,240,000
Water - Gundagai	1,584,000

TOTAL CAPITAL EXPENDITURE: 20,394,230





Table Of Contents

Cootamundra-Gundagai Regional Council.....	8
ADMINISTRATION.....	8
ADMINISTRATION AND OFFICE FEES	8
ACCESSING AND PRINTING INFORMATION.....	8
Photocopying	8
Printing and publications	8
Document provision.....	9
Government information (Public Access) Act 2009.....	9
Property and development information	9
Property certificates.....	9
Building information certificates	10
Rates and property information.....	10
Outstanding notices.....	11
Copy of large plans and engineering specifications and reports	11
Other conveyancing certificates.....	11
LIBRARIES	12
PRINTING AND PHOTOCOPYING	12
LAMINATING	12
FAXING	12
RIVERINA REGIONAL LIBRARY FEES	12
OTHER LIBRARY FEES.....	14
TOURISM	15
BRADMAN'S BIRTHPLACE MUSEUM	15
GAOL AUDIO TOURS	15
TOWN TOUR	15
MARBLE MASTERPIECE	15
BOOKING COMMISSIONS	15
COUNCIL FACILITIES.....	16
AERODROME.....	16
SPORT, RECREATION AND PLAYING FIELD HIRE	16
Swimming Pools.....	16



Table Of Contents [continued]

Cootamundra Swimming Pool	16
Gundagai Swimming Pool	18
Park Rentals	18
Additional services	19
Sporting Fields	19
Fisher Park	19
Albert Park	20
Clarke Oval	20
Country Club Oval	20
Gundagai Grounds	20
Mitchell Park	20
Nicholson Park	21
Stockinbingal Recreation Ground	21
Town Tennis Courts	21
Wallendbeen Barry Grace Oval	21
Sports Stadium	21
FACILITIES AND ROOM HIRE	22
Cootamundra Town Hall	22
General usage during function	22
General usage to reserve, set-up and rehearse	22
Additional services	23
Markets	24
Gundagai Council Chambers	24
Stephen Ward Rooms	24
Muttama Hall	24
Wallendbeen Memorial Hall	25
Ellwoods Hall	27
The Arts Centre Cootamundra (TACC)	28
CEMETERIES	30
LAWN CEMETERIES	30
COLUMBARIUMS/LAWN NICHE	30
MONUMENTAL CEMETERIES - DENOMINATIONAL SECTIONS	30
ADMINISTRATION FEES	31
PRIVATE LAND WITHIN THE COOTAMUNDRA-GUNDAGAI REGIONAL COUNCIL AREA	31



Table Of Contents [continued]

EXHUMATIONS	31
APPROVALS AND ENFORCEMENTS	33
SWIMMING POOL	33
FOOD AND HEALTH	33
Food business annual administration charge.....	33
Health inspections	33
Improvement/Notice/Prohibition Order	34
ENVIRONMENT	34
ON-SITE SEWERAGE MANAGEMENT SYSTEM (OSSM)	34
ACTIVITIES THAT REQUIRE COUNCIL APPROVAL	34
Footpath trading.....	35
DEVELOPMENT	36
DEVELOPMENT APPLICATIONS	36
Erection of a building, the carrying out of work, or demolition of a building (Sch 4, Pt 2, Item 2.1)	36
Development for the purposes of 1 or more advertisements (Sch 4, Pt2, Item 2.2)	37
Dwelling house < \$100,000 (Sch 4, Pt 2, Item 2.3)	37
Development not involving erection of building (Sch 4, Pt 2, Item 2.7)	37
Subdivision development.....	38
Concurrence	38
Integrated development.....	38
Fee for referral to design review panel (Sch 4, Pt 3, Item 3.4)	38
Designated development.....	39
Development that requires advertising.....	39
Review of determination.....	39
Review of any other development, with an estimated cost as set out below (Sch 4, Pt 7, Item 7.3).	39
Review of decision to reject a development application (Sch 4, Pt 7, Item 7.4).....	40
Other review fees	41
Modification of development consents	41
Modification of consent	41
Modification of Consent under S.4.55(2) or S.4.56(1) that does NOT involve minimal environmental impact	41
Modification of Consent under S.4.55(2) or S.4.56(1) that does NOT involve minimal environmental impact, and original fee was more than \$100 (Sch 4, Pt 4, Item 4.5)	41
Additional modification application fees	42
Other development application fees	42



Table Of Contents [continued]

Refunds of Development Application Fees	43
Fees for site compatability certificates and site verification certificates under SEPPS	43
Other fees	43
DEVELOPMENT CONTRIBUTIONS	44
LOCAL ENVIRONMENTAL PLAN / REZONING	44
Planning proposal application	44
Development control plans	44
OTHER CERTIFICATION FEES	46
CONSTRUCTION CERTIFICATES	46
Class 1 & class 10 buildings	46
Class 2 to class 9 buildings	47
SUBDIVISION CONSTRUCTION WORKS	47
OCCUPATION CERTIFICATES	48
COMPLIANCE CERTIFICATES	48
COMPLYING DEVELOPMENT CERTIFICATE	48
Building works	48
PLUMBING AND DRAINAGE	49
ESSENTIAL SERVICES	49
WATER SUPPLY	50
WATER ACCESS CHARGES	50
Residential water access charges	50
Non-residential water access charges	50
Non-residential community water access charges	51
WATER USAGE (CONSUMPTION) FEES	51
Water usage (consumption) fees	51
Standpipe water	51
WATER CONNECTION FEES	51
Tapping fee	52
SEWERAGE SERVICES	53
Sewer connection fees	53
LIQUID TRADE WASTE	54



Table Of Contents [continued]

STORMWATER MANAGEMENT.....	55
WASTE MANAGEMENT	56
TIPPING FEES.....	56
Cootamundra landfill	56
Clean Organic (FOGO, Green Waste etc.).....	56
General Waste.....	56
Industrial/Commercial.....	57
White goods.....	57
Tyres	57
Asbestos	58
Other waste.....	58
Gundagai landfill	58
Clean Organic (FOGO, Green Waste etc.) < 150mm in diameter	58
General Waste.....	59
Industrial/Commercial.....	59
White goods.....	59
Tyres	59
Other waste.....	60
Gundagai area village transfer stations	60
Stockinbingal and Wallendbeen landfills.....	60
Green Waste.....	60
General Waste.....	61
Illegal Dumping Fee	61
SALE OF 2ND-HAND AND OTHER GOODS	61
PUBLIC SPACES.....	63
PUBLIC SPACES (UNATTENDED PROPERTY) ACT 2021	63
ANIMAL CONTROL.....	64
ANIMAL REGISTRATIONS	64
IMPOUNDING FEES.....	64
Stock Impounding	65
COMPANION ANIMAL COMPLIANCE	65
Dangerous Dog Compliance Items.....	65
SALEYARDS.....	66



Table Of Contents [continued]

Sheep..... 66

Disposal Fee66

Yards..... 66

Private Weigh..... 66

TRUCKWASH 67

BIOSECURITY 68

WEED CONTROL WORKS 68

WEED INSPECTIONS 68

PRIVATE AND CONTRACT WORKS..... 69

ROADS AND FOOTPATHS 69

Road opening charges.....70

MAJOR PLANT HIRE..... 70

Private hire rates71

EQUIPMENT HIRE 72

LABOUR AND STORES 72

Replacement bins.....73

OTHER PRIVATE WORKS 73



Name	Year 22/23 Last YR Fee (incl. GST)	Year 23/24 Fee (incl. GST)	Increase %	Increase \$	Unit
------	---	----------------------------------	---------------	----------------	------

Cootamundra-Gundagai Regional Council

ADMINISTRATION

ADMINISTRATION AND OFFICE FEES

Interest on overdue rates and charges	9.0% per annum, calculated daily. Per Local Government Act 1193 section 566(3).				
	Last year fee 7.0% per annum, calculated daily. Per Local Government Act 1193 section 566(3).				
Rates & Water Refund Requests/Balance Transfers between Rates & Water or Assessments	\$0.00	\$15.00	∞	\$15.00	per transaction
Merchant service fee on credit cards over the counter	0				per transaction
Merchant service fee on credit cards over the phone or internet	No Charge				
Dishonoured cheque or direct debit handling fee	\$10.25	\$15.00	46.34%	\$4.75	per transaction
Plus bank charge					
Postage	Actual Cost to Council				

ACCESSING AND PRINTING INFORMATION

Photocopying

A4 Black & White	\$1.25	\$1.32	5.60%	\$0.07	per page
A3 Black & White	\$1.85	\$1.90	2.70%	\$0.05	per page
A4 Colour	\$2.90	\$3.00	3.45%	\$0.10	per page
A3 Colour	\$4.45	\$4.55	2.25%	\$0.10	per page

Printing and publications

All Council documents are free to download from Council's website.



Name	Year 22/23 Last YR Fee (incl. GST)	Year 23/24 Fee (incl. GST)	Increase %	Increase \$	Unit
------	---	----------------------------------	---------------	----------------	------

Printing and publications [continued]

Hardcopy local environment plan and matrix	\$31.00	\$31.00	0.00%	\$0.00	each
Hardcopy local environment plan maps			\$2 each or \$100 full set		each
Hardcopy development control plan	\$31.00	\$31.00	0.00%	\$0.00	each

Document provision

Searching of cemetery records	\$198.00	\$203.00	2.53%	\$5.00	per hour
Minimum \$50 fee					
Building Statistical Returns	\$31.00	\$31.00	0.00%	\$0.00	per month
Re-print or re-email of a rates notice or water and sewer notice	\$6.00	\$6.00	0.00%	\$0.00	per notice copy

Government information (Public Access) Act 2009

Additional administrative charges may apply subject to determination of application as provided by the Acts. Charges advised by Council upon determination.

Subject to 50% reduction for financial hardship (set by legislation).

Formal Application	\$30.00	\$30.00	0.00%	\$0.00	each
Application processing charge	\$30.00	\$30.00	0.00%	\$0.00	per hour
Internal review	\$40.00	\$40.00	0.00%	\$0.00	

Property and development information

Information requiring administration or research by council officers	\$123.00	\$126.00	2.44%	\$3.00	per hour or part hour
Minimum \$50 fee					

Property certificates

A maximum 5 parcel charge per assessment applies to each property certificate application.

Electronic Service Delivery	\$10.25	\$10.25	0.00%	\$0.00	
-----------------------------	---------	---------	-------	--------	--



Name	Year 22/23 Last YR Fee (incl. GST)	Year 23/24 Fee (incl. GST)	Increase %	Increase \$	Unit
------	---	----------------------------------	---------------	----------------	------

Property certificates [continued]

Urgency Fee - 2 day delivery	\$102.50	\$102.50	0.00%	\$0.00	
Section 10.7(2) planning certificate (Sch 4, Part 9, Item 9.7)	\$62.00	\$67.00	8.06%	\$5.00	per certificate
(Sch 4, Part 9, Item 9.8)					
Section 10.7(2) & (5) planning certificate (Sch 4, Part 9, Item 9.8)	\$156.00	\$168.00	7.69%	\$12.00	per certificate
Copy of a planning certificate	\$20.50	\$20.50	0.00%	\$0.00	

Building information certificates

Additional fee for an application for a BIC where a development consent, complying developing or construction certificate was required for the erection of the building and no such consent or certificate was obtained	The fee applicable to the lodgement of a combined Development Consent & Construction Certificate application or a Complying Development Certificate application immediately prior to the lodgement of the building certificate application				
Class 1 & 10 buildings	\$250.00	\$250.00	0.00%	\$0.00	
Class 2-9 buildings with a floor area less than 200m2	\$250.00	\$250.00	0.00%	\$0.00	
Class 2-9 buildings with a floor area between 200m2 and 2,000m2	\$250 plus \$0.50 per m2 over 200m2				
Class 2-9 buildings with a floor area greater than 2,000m2	\$1,165 + \$0.075 per m2 over 2,000m2				
Class 2-9 buildings without floor area	\$250.00	\$250.00	0.00%	\$0.00	
Second & subsequent inspection	\$90.00	\$90.00	0.00%	\$0.00	
Copy of a building information certificate	\$13.00	\$13.00	0.00%	\$0.00	

Rates and property information

Rates – Section 603 certificate	\$90.00	\$95.00	5.56%	\$5.00	per assessment
Statement of water meter readings & water consumption	\$101.00	\$105.00	3.96%	\$4.00	per meter
Special water meter reading (on request)	\$101.00	\$105.00	3.96%	\$4.00	per reading



Name	Year 22/23 Last YR Fee (incl. GST)	Year 23/24 Fee (incl. GST)	Increase %	Increase \$	Unit
Outstanding notices					
Section 735A outstanding notices certificate (LG Act)	\$75.00	\$75.00	0.00%	\$0.00	per certificate
Schedule 5 outstanding notices certificate (EPA Act - formerly 121ZP)	\$75.00	\$75.00	0.00%	\$0.00	per certificate
Copy of large plans and engineering specifications and reports					
Property Imagery Map (A3 maximum)	\$24.70	\$25.30	2.43%	\$0.60	
A4	\$2.65	\$2.70	1.89%	\$0.05	per page
A3	\$4.05	\$4.15	2.47%	\$0.10	per page
A2	\$24.70	\$25.30	2.43%	\$0.60	per page
A1	\$25.05	\$25.70	2.59%	\$0.65	per page
A0	\$24.70	\$26.70	8.10%	\$2.00	per page
Other conveyancing certificates					
Copy of septic registration / approval	\$67.00	\$69.00	2.99%	\$2.00	
Copy of House Drainage Main and Junction Plan	\$77.00	\$79.00	2.60%	\$2.00	
Certified copy of a document, map or plan held by Council	\$67.00	\$67.00	0.00%	\$0.00	



Name	Year 22/23 Last YR Fee (incl. GST)	Year 23/24 Fee (incl. GST)	Increase %	Increase \$	Unit
------	---	----------------------------------	---------------	----------------	------

LIBRARIES

PRINTING AND PHOTOCOPYING

Mobile Library – A4 printing/photocopying (B&W)	\$0.20	\$0.20	0.00%	\$0.00	per page
Mobile Library – A4 printing/photocopying (colour)	\$0.55	\$1.00	81.82%	\$0.45	per page
A4 black and white photocopying	\$0.36	\$0.40	11.11%	\$0.04	per page
A3 black and white photocopying	\$0.77	\$0.80	3.90%	\$0.04	per page
A4 colour photocopying	\$1.35	\$1.40	3.70%	\$0.05	per page
A3 colour photocopying	\$2.60	\$2.65	1.92%	\$0.05	per page
A4 black and white printing	\$0.35	\$0.35	0.00%	\$0.00	per page
A3 colour printing	\$1.70	\$1.75	2.94%	\$0.05	per page

LAMINATING

Business Card Size	\$0.70	\$0.70	0.00%	\$0.00	each
A5	\$2.05	\$2.20	7.32%	\$0.15	each
A4	\$3.40	\$3.50	2.94%	\$0.10	each
A3	\$6.00	\$6.10	1.67%	\$0.10	each

FAXING

Local 1st Page	\$3.00	\$3.10	3.33%	\$0.10	per page
Local each additional Page	\$1.25	\$1.25	0.00%	\$0.00	per page
Non Local	\$3.00	\$3.10	3.33%	\$0.10	per page
Receiving	\$1.25	\$1.25	0.00%	\$0.00	per page

RIVERINA REGIONAL LIBRARY FEES

Inter Library Loan - fee for loan requests from non-reciprocal libraries	\$0.00	\$28.50	∞	\$28.50	Each
Inter Library Loan - from overseas				cost recovery	each
Processing/cataloguing fee for additional items – processed book item with cataloguing		\$9.00-\$35.00 depending on specifications			



Name	Year 22/23 Last YR Fee (incl. GST)	Year 23/24 Fee (incl. GST)	Increase %	Increase \$	Unit
------	---	----------------------------------	---------------	----------------	------

RIVERINA REGIONAL LIBRARY FEES [continued]

Processing/cataloguing fee for additional items – processed digitised item with cataloguing and linking	\$13.00-\$29.00 depending on specifications				
Processing/cataloguing fee for additional items – processed non-book item with cataloguing (includes DVD/MP3 cases)	\$13.00-\$38.00 depending on specifications				
Replacement charge for lost/damaged collection items	\$10.00 plus replacement cost				
RRL membership for Victorian residents of Wahgunyah and Yarrawonga - limited membership no charge (a limit of 4 physical loans at any one time and no access to eResources)	Nil				
Visitor and Non-Resident* Membership Fee (non-refundable) – valid for 12 months (a limit of 4 physical loans at any one time and no access to eResources)	\$0.00	\$35.00	∞	\$35.00	
*A person who does not have a current membership with another Public Library in NSW					
Inter Library Loan – Rush Fee	\$52.00	\$52.00	0.00%	\$0.00	
Inter Library Loan – Express Fee	\$70.50	\$70.50	0.00%	\$0.00	
Replace lost or damaged CD/DVD case	\$3.30	\$3.30	0.00%	\$0.00	
Visitor's Fee (non-refundable) – one month	\$33.00	\$33.00	0.00%	\$0.00	
Visitor's Fee (non-refundable) – three months	\$88.00	\$88.00	0.00%	\$0.00	
RRL Non-Resident Membership fee for any person not eligible for reciprocal or resident membership – twelve months	\$110.00	\$110.00	0.00%	\$0.00	
RRL Bookclub Membership fee (per club of up to 10 members)	\$400.00	\$400.00	0.00%	\$0.00	
Replacement charge for lost or damaged Book Club collection items	\$40.00	\$40.00	0.00%	\$0.00	
Inter library loan search fee	\$4.40	\$4.40	0.00%	\$0.00	each
Reservation fee	\$1.00	\$1.00	0.00%	\$0.00	each
Library bags	\$2.00	\$2.00	0.00%	\$0.00	each
Library backpacks	\$5.00	\$5.00	0.00%	\$0.00	each
Library programs	From \$2.00 depending on content				each
	Last year fee \$2.00 to \$50.00 depending on content				
Replace member card	\$2.00	\$2.00	0.00%	\$0.00	each



Name	Year 22/23 Last YR Fee (incl. GST)	Year 23/24 Fee (incl. GST)	Increase %	Increase \$	Unit
------	---	----------------------------------	---------------	----------------	------

OTHER LIBRARY FEES

Assisted Scanning Services	\$61.50	\$67.65	10.00%	\$6.15	per hour
Professional research fee	\$61.50	\$61.50	0.00%	\$0.00	per hour



Name	Year 22/23 Last YR Fee (incl. GST)	Year 23/24 Fee (incl. GST)	Increase %	Increase \$	Unit
------	---	----------------------------------	---------------	----------------	------

TOURISM

BRADMAN'S BIRTHPLACE MUSEUM

Opening hours are 9.00am to 5.00pm 7 days a week.

Local visitors entry fees are waived for their second and subsequent visit within a 12 month period, when they are accompanied by paying visitors.

Children under 16 years are free, and must be accompanied by an adult.

Adults	\$5.00	\$5.00	0.00%	\$0.00	per person
--------	--------	--------	-------	--------	------------

GAOL AUDIO TOURS

Adult	\$5.00	\$5.00	0.00%	\$0.00	per person
Hire of Audio Headset	\$5.00	\$5.00	0.00%	\$0.00	each

TOWN TOUR

Historic Town Guided Tour	\$5.00	\$5.00	0.00%	\$0.00	per person
---------------------------	--------	--------	-------	--------	------------

MARBLE MASTERPIECE

Adults	\$5.00	\$5.00	0.00%	\$0.00	per person
Pensioners	\$3.00	\$3.00	0.00%	\$0.00	per person
Child	\$2.00	\$2.00	0.00%	\$0.00	per person
Family	\$10.00	\$10.00	0.00%	\$0.00	per family

BOOKING COMMISSIONS

Service fee	10% (min charge \$20.00)				
Charged on all non-commission bookings.					
Coach Booking – Cancellation Fee	\$5.00	\$5.00	0.00%	\$0.00	



Name	Year 22/23 Last YR Fee (incl. GST)	Year 23/24 Fee (incl. GST)	Increase %	Increase \$	Unit
------	---	----------------------------------	---------------	----------------	------

COUNCIL FACILITIES

AERODROME

Recreational User Fee	\$0.00	\$0.00	0.00%	\$0.00	TBC
Terminal Hire	\$513.00	\$520.00	1.36%	\$7.00	per day
Commercial User Fee	\$0.00	\$0.00	0.00%	\$0.00	TBC
Runway Hire	\$2,255.00	\$2,260.00	0.22%	\$5.00	per day
Security deposit for each hire	\$2,255.00	\$2,311.00	2.48%	\$56.00	per booking
Gliding Events	\$100.00	\$110.00	10.00%	\$10.00	per glider
Private operational aircraft based at the Aerodrome	\$280.00	\$308.00	10.00%	\$28.00	per year
Commercial aircraft based at the Aerodrome	\$320.00	\$352.00	10.00%	\$32.00	per year
Aircraft based at the Aerodrome under 750kgs	\$130.00	\$143.00	10.00%	\$13.00	per year

NOTES:

Fees will be charged quarterly and will be applicable for all operational aircraft stationed at the Aerodrome for 7 nights or more per quarter
No other landing fees will be applicable.
Fees will be applicable to both fixed and rotary wing Aircraft.
Emergency Aircraft will be exempt from fees and charges.

SPORT, RECREATION AND PLAYING FIELD HIRE

Swimming Pools

Cootamundra Swimming Pool

Multi visit passes will be available for purchase at Council's office. Single entry tickets are available for purchase at the pool.

Pool fees are for entry to the pool during normal pool opening hours as advertised.

The indoor pool will be available outside of normal opening hours for programs, and by arrangement with Council. Hire fees and program costs will be payable.

Learn to Swim programs and other Council organised program costs are charged as advertised.

Replacement / lost card Fee	At Cost	each
Special Events eg. External Swim Carnivals	No Spectator Fees during Special Events	each



Name	Year 22/23 Last YR Fee (incl. GST)	Year 23/24 Fee (incl. GST)	Increase %	Increase \$	Unit
------	---	----------------------------------	---------------	----------------	------

Cootamundra Swimming Pool [continued]

Heated pool hire	\$124.00	\$133.00	7.26%	\$9.00	per hour
Includes lifeguard					
Pool Inflatable Session	\$7.00	\$6.00	-14.29%	-\$1.00	Session

4 Month Passes

Adult	\$133.00	\$133.00	0.00%	\$0.00	
Children, pensioners and concession pass holders	\$108.00	\$116.00	7.41%	\$8.00	
Family	\$266.00	\$285.00	7.14%	\$19.00	

Annual passes

For entry from 1 July to 30 June

Adults	\$266.00	\$285.00	7.14%	\$19.00	
Children/Concession/Seniors	\$215.00	\$230.00	6.98%	\$15.00	
Family	\$748.00	\$800.00	6.95%	\$52.00	

Multi visit passes

Adult 10 visit pass	\$40.00	\$40.00	0.00%	\$0.00	
Child or Pensioner 10 visit pass	\$30.00	\$32.00	6.67%	\$2.00	

Single visit entry

Non-swimming observer				No charge	per session
				Last year fee	
				No Charge	
Adults	\$4.50	\$5.00	11.11%	\$0.50	per session
Children/Concession/Seniors	\$3.50	\$4.00	14.29%	\$0.50	per session
Children 2 and under				No Charge	
Children in school groups	\$2.50	\$3.00	20.00%	\$0.50	per session



Name	Year 22/23 Last YR Fee (incl. GST)	Year 23/24 Fee (incl. GST)	Increase %	Increase \$	Unit
------	---	----------------------------------	---------------	----------------	------

Gundagai Swimming Pool

Multi visit passes

Adult 10 visit pass	\$53.00	\$55.00	3.77%	\$2.00	
Child or Pensioner 10 visit pass	\$33.00	\$35.00	6.06%	\$2.00	

Season passes

Family 2 adults and dependents living at same address	\$241.00	\$258.00	7.05%	\$17.00	
Adult	\$118.00	\$126.00	6.78%	\$8.00	
Children/Concession/Seniors	\$97.00	\$104.00	7.22%	\$7.00	

Single visit entry

Adult	\$5.50	\$6.00	9.09%	\$0.50	per day
Children/Concession/Seniors	\$3.50	\$3.50	0.00%	\$0.00	per day
Family 2 adults and 2 children, or 1 adult and 3 children Additional children at \$3.00 per child				\$16 (Additional \$3 per child)	per day
Non-swimming observer				No Charge	per day
School Groups	\$2.00	\$3.00	50.00%	\$1.00	per day
Children age 3 and under				No Charge	
With paying adult					

Park Rentals

All parks and sporting grounds free of charge for children only events (children aged 16 and under).

Casual usage	\$136.00	\$146.00	7.35%	\$10.00	per day
--------------	----------	----------	-------	---------	---------



Name	Year 22/23 Last YR Fee (incl. GST)	Year 23/24 Fee (incl. GST)	Increase %	Increase \$	Unit
------	---	----------------------------------	---------------	----------------	------

Additional services

Additional park preparation is charged as an additional fee for labour and hire of Council plant.

Extra garbage bins	\$86.00	\$92.00	6.98%	\$6.00	per day
Extra Toilet Cleaning	\$86.00	\$92.00	6.98%	\$6.00	per day
Electricity Access and Usage	\$36.00	\$39.00	8.33%	\$3.00	per day

Sporting Fields

Gundagai Sporting Groups	\$10.00	\$11.00	10.00%	\$1.00	per player per sporting code
Seniors					
Gundagai Sporting Groups	\$5.00	\$5.50	10.00%	\$0.50	
Junior					
Gundagai Grounds	\$205.00	\$231.14	12.75%	\$26.14	each
includes parks - travelling markets					
Cricket Association season	\$1,166.00	\$1,195.00	2.49%	\$29.00	per annum

Fisher Park

Fees for major events are to be determined by a quorum of the Cootamundra Sporting Groups Advisory Committee.

The Cootamundra Rugby League Club manages bookings for the Frank Smith Grandstand and kiosk.

Rugby League Football Club competition rounds	\$3,865.00	\$4,136.00	7.01%	\$271.00	per annum
Add electricity and gas charges					
Rugby League semi-finals, exhibitions, and trials	\$482.00	\$516.00	7.05%	\$34.00	each
Wattle Country Music Club	\$117.00	\$125.00	6.84%	\$8.00	per annum
Add electricity and gas charges					
Cycle Club	\$210.00	\$225.00	7.14%	\$15.00	each
Add electricity and gas charges					



Name	Year 22/23 Last YR Fee (incl. GST)	Year 23/24 Fee (incl. GST)	Increase %	Increase \$	Unit
------	---	----------------------------------	---------------	----------------	------

Fisher Park [continued]

Other Users	\$210.00	\$225.00	7.14%	\$15.00	each
Add electricity and gas charges					
Floodlighting	\$60.00	\$64.00	6.67%	\$4.00	per hour

Albert Park

Casual usage with kiosk	\$161.00	\$172.00	6.83%	\$11.00	each
Casual usage with kiosk & cricket wicket	\$575.00	\$615.00	6.96%	\$40.00	each

Clarke Oval

Australian Rules Football Club manages the hall

Australian Rules Football Club	\$2,866.00	\$3,067.00	7.01%	\$201.00	per annum
Casual usage	\$107.00	\$115.00	7.48%	\$8.00	each

Country Club Oval

Rugby Union Football Club	\$2,019.00	\$2,160.00	6.98%	\$141.00	per annum
Add electricity and gas charges					

Gundagai Grounds

Electricity Access and Usage (Charged at cost per sporting code)				at cost	
Gundagai Grounds per Oval (casual user)	\$0.00	\$110.00	∞	\$110.00	
Kiosk Hire (casual)per event	\$0.00	\$100.00	∞	\$100.00	
Circuses, Travelling Shows, Side Shows – Bond	\$745.00	\$797.00	6.98%	\$52.00	
Temporary Structures – Rent	\$339.00	\$363.00	7.08%	\$24.00	

Mitchell Park

Cootamundra Soccer Association	\$1,348.00	\$1,443.00	7.05%	\$95.00	per annum
Add electricity and gas charges					



Name	Year 22/23 Last YR Fee (incl. GST)	Year 23/24 Fee (incl. GST)	Increase %	Increase \$	Unit
------	---	----------------------------------	---------------	----------------	------

Nicholson Park

Netball Association season	\$247.00	\$264.00	6.88%	\$17.00	per annum
Add cost of linemarking					
Touch Football Association	\$2,019.00	\$2,160.00	6.98%	\$141.00	per annum
Casual usage	\$107.00	\$115.00	7.48%	\$8.00	each

Stockinbingal Recreation Ground

Casual usage, including kiosk	\$155.00	\$166.00	7.10%	\$11.00	each
-------------------------------	----------	----------	-------	---------	------

Town Tennis Courts

Town Tennis Club	\$575.00	\$615.00	6.96%	\$40.00	per annum
------------------	----------	----------	-------	---------	-----------

Wallendbeen Barry Grace Oval

Casual usage, including kiosk	\$155.00	\$166.00	7.10%	\$11.00	each
-------------------------------	----------	----------	-------	---------	------

Sports Stadium

Council run programs and events are charged in accordance with advertised rates.

Casual Organised Sports	\$5.00	\$6.00	20.00%	\$1.00	1600
Casual court hire	\$51.00	\$55.00	7.84%	\$4.00	per hour
Organised sport nomination fee	\$26.00	\$28.00	7.69%	\$2.00	each
Includes trophy prize.					
School groups	\$5.00	\$6.00	20.00%	\$1.00	per child
Allows use within school opening hours. Indoor sports only. 2 or more weeks advance booking required. Minimum 15 users.					
Excludes use of dressing rooms for field sports.					
Non-sporting use	\$78.00	\$83.00	6.41%	\$5.00	per hour
Maximum \$480 per day.					



Name	Year 22/23 Last YR Fee (incl. GST)	Year 23/24 Fee (incl. GST)	Increase %	Increase \$	Unit
------	---	----------------------------------	---------------	----------------	------

FACILITIES AND ROOM HIRE

Bookings will only be confirmed when the fee is paid in full.

If a cancellation is made more than 6 weeks prior to the event, a full refund will be given and cancellations received after this time will incur a charge of 50% of the fee.

All breakages and cleaning costs are to be paid for as per Council's hiring agreement.

Cootamundra Town Hall

Community/Not-for-profit organisations may be eligible for a Council donation of up to 50% of the general usage rate upon written request and approval.

General usage during function

Town hall only	\$643.00	\$688.00	7.00%	\$45.00	per day or part day
Town hall and bar	\$825.00	\$883.00	7.03%	\$58.00	per day or part day
Town hall and civic hall	\$900.00	\$963.00	7.00%	\$63.00	per day or part day
Town hall and civic hall and bar	\$1,049.00	\$1,122.00	6.96%	\$73.00	per day or part day
Town hall and civic hall and kitchen	\$1,049.00	\$1,122.00	6.96%	\$73.00	per day or part day
Town hall and civic hall and bar and kitchen	\$1,313.00	\$1,405.00	7.01%	\$92.00	per day or part day
Civic hall and kitchen	\$643.00	\$688.00	7.00%	\$45.00	per day or part day
Council office car park closure, or part closure	\$202.00	\$216.00	6.93%	\$14.00	per day or part day

General usage to reserve, set-up and rehearse

General usage where area hired is cleared at end of hire period



Name	Year 22/23 Last YR Fee (incl. GST)	Year 23/24 Fee (incl. GST)	Increase %	Increase \$	Unit
------	---	----------------------------------	---------------	----------------	------

Area hired and cleared at end of hire period

Town hall only	\$28.00	\$30.00	7.14%	\$2.00	per hour
Town hall and bar	\$34.00	\$37.00	8.82%	\$3.00	per hour
Town hall and civic hall	\$41.00	\$44.00	7.32%	\$3.00	per hour
Town hall and civic hall and bar	\$41.00	\$44.00	7.32%	\$3.00	per hour
Town hall and civic hall and kitchen	\$41.00	\$44.00	7.32%	\$3.00	per hour
Town hall and civic hall and bar and kitchen	\$54.00	\$58.00	7.41%	\$4.00	per hour
Civic hall and kitchen	\$28.00	\$30.00	7.14%	\$2.00	per hour

Area hired with equipment set-up / remaining in place

Town hall only	\$319.00	\$341.00	6.90%	\$22.00	per day or part day
Town hall and bar	\$414.00	\$443.00	7.00%	\$29.00	per day or part day
Town hall and civic hall	\$453.00	\$485.00	7.06%	\$32.00	per day or part day
Town hall and civic hall and bar	\$523.00	\$560.00	7.07%	\$37.00	per day or part day
Town hall and civic hall and kitchen	\$523.00	\$560.00	7.07%	\$37.00	per day or part day
Town hall and civic hall and bar and kitchen	\$658.00	\$705.00	7.14%	\$47.00	per day or part day
Civic hall and kitchen	\$324.00	\$345.00	6.48%	\$21.00	per day or part day
Council office car park closure, or part closure	\$202.00	\$217.00	7.43%	\$15.00	per day or part day

Additional services

Where there are additional requirements in conjunction with the hire of the hall, for example the erection of a marquee, a fee will be charged to cover costs such as cleaning and restoration.

Additional service fee	Private Work Rates
------------------------	--------------------



Name	Year 22/23 Last YR Fee (incl. GST)	Year 23/24 Fee (incl. GST)	Increase %	Increase \$	Unit
------	---	----------------------------------	---------------	----------------	------

Additional services [continued]

Piano	\$95.00	\$102.00	7.37%	\$7.00	per day
Piano usage charged per day on which there is a performance.					
Call Out Fee for Caretaker – after hours				Private Work Rates	per hour

Markets

Market bookings are taken during winter months, June, July, August. Only one market is allowed to hire Council facilities on any day or weekend. No market bookings will be taken after discos, balls, or other major functions.

Civic hall only 8.00am to 6.00pm	\$954.00	\$1,021.00	7.02%	\$67.00	
Town hall only 8.00am to 6.00pm	\$1,644.00	\$1,760.00	7.06%	\$116.00	
Town and civic halls 8.00am to 6.00pm	\$2,321.00	\$1,485.00	-36.02%	-\$836.00	

Gundagai Council Chambers

Community Group Hire-Day Hire (W/End Only)	\$0.00	\$100.00	∞	\$100.00	
Half day with no kitchen	\$150.00	\$161.00	7.33%	\$11.00	
Half day with kitchen	\$258.00	\$276.00	6.98%	\$18.00	
Full day	\$419.00	\$449.00	7.16%	\$30.00	

Stephen Ward Rooms

Government and commercial hire - daily rate	\$169.00	\$181.00	7.10%	\$12.00	per day
Community Group Weekend Hire	\$10.00	\$11.00	10.00%	\$1.00	per hour
Local community service groups and civic functions	\$5.50	\$6.00	9.09%	\$0.50	per booking
Government and commercial hire - hourly rate	\$60.00	\$65.00	8.33%	\$5.00	per hour
Maximum charge of \$100 per day.					
Access to wifi	\$11.00	\$12.00	9.09%	\$1.00	per booking

Muttama Hall

No charge for rural fire service meetings or natural disaster events.



Name	Year 22/23 Last YR Fee (incl. GST)	Year 23/24 Fee (incl. GST)	Increase %	Increase \$	Unit
------	---	----------------------------------	---------------	----------------	------

Muttama Hall [continued]

Hiring Fees	Rural Fire Service meetings or natural disaster events -No Charge/ meeting Community Interest Meetings, Council Meetings -No Charge/meeting Commercial and Government Meetings e.g. Land Care - \$16/hour Activities e.g. Tai Chi, Active Farmers, The Wired Lab, Playgroup - \$16/hour Morning Tea or Afternoon Tea - \$16/meeting Market Day Stalls - \$16/day (outside) / \$21.50/day (inside) Private Party – day - \$75/until 4pm (\$54 bond (refundable)) Private Party – night - \$161/from 5pm – (\$107 bond (refundable)) Wedding - \$321 (3 days) – (\$107 deposit - \$107 bond (refundable)) Last year fee Community Interest Meetings, Council Meetings -No Charge Commercial and Government Meetings e.g. Land Care - \$15/hour Activities e.g. Tai Chi, Active Farmers, The Wired Lab, Playgroup - \$15/hour Morning Tea or Afternoon Tea - \$15 Market Day Stalls - \$15 outside / \$20 inside Private Party – day - \$70 (\$50 bond (refundable)) Private Party – night - \$150 – (\$100 bond (refundable)) Wedding - \$300 (3 days) – (\$100 deposit - \$100 bond (refundable))				
-------------	--	--	--	--	--

Wallendbeen Memorial Hall

Dinner Function - Cool Months	\$200.00	\$214.00	7.00%	\$14.00	per event
Dinner Function - Warm Months	\$150.00	\$161.00	7.33%	\$11.00	
Market day Cold Meal - cool Months	\$0.00	\$88.00	∞	\$88.00	
Market day Cold Meal - Warm Months	\$0.00	\$66.00	∞	\$66.00	
Meeting - Day or Night	\$20.00	\$22.00	10.00%	\$2.00	per meeting



Name	Year 22/23 Last YR Fee (incl. GST)	Year 23/24 Fee (incl. GST)	Increase %	Increase \$	Unit
Wallendbeen Memorial Hall [continued]					
Stalls - Morning Tea - Cool Months	\$70.00	\$75.00	7.14%	\$5.00	per event
Stalls - Morning Tea - Warm Months	\$40.00	\$43.00	7.50%	\$3.00	per event
Luncheon Cold Meal - Warm Months	\$75.00	\$81.00	8.00%	\$6.00	
Luncheon Cold Meal - Cool Months	\$85.00	\$100.00	17.65%	\$15.00	
Luncheon Hot Meal - Warm Months	\$90.00	\$97.00	7.78%	\$7.00	
Luncheon Hot Meal - Cool Months	\$110.00	\$118.00	7.27%	\$8.00	
Presentation Night, Dance or Ball - 11pm - Cool Months	\$100.00	\$107.00	7.00%	\$7.00	per booking
Presentation Night, Dance or Ball - 11pm - Warm Months	\$80.00	\$86.00	7.50%	\$6.00	per booking
Presentation Night, Dance or Ball - 1am - Cool Months	\$150.00	\$161.00	7.33%	\$11.00	per booking
Presentation Night, Dance or Ball - 1am - Warm Months	\$100.00	\$107.00	7.00%	\$7.00	per booking
Trivia Night - Warm Months	\$60.00	\$65.00	8.33%	\$5.00	per booking
Trivia Night - Cool Months	\$80.00	\$86.00	7.50%	\$6.00	per booking
Private Party - Warm Months	\$200.00	\$214.00	7.00%	\$14.00	per booking
Private Party - Cool Months	\$250.00	\$267.00	6.80%	\$17.00	per booking
Wedding - Warm Months	\$200.00	\$214.00	7.00%	\$14.00	per booking
Wedding - Cool Months	\$250.00	\$268.00	7.20%	\$18.00	per booking
School Presentation Night - Warm Months	\$45.00	\$49.00	8.89%	\$4.00	per booking
School Presentation Day - Warm Months	\$25.00	\$27.00	8.00%	\$2.00	per booking
School Presentation Night - Cool Months	\$65.00	\$70.00	7.69%	\$5.00	per booking
School Presentation Day - Cool Months	\$50.00	\$54.00	8.00%	\$4.00	per booking
Funeral Refreshments with Lunch - Warm Months	\$60.00	\$65.00	8.33%	\$5.00	per booking
Funeral Refreshments with Lunch - Cool Months	\$80.00	\$86.00	7.50%	\$6.00	per booking
Funeral Refreshments with Afternoon Tea - Warm Months	\$45.00	\$49.00	8.89%	\$4.00	per booking
Funeral Refreshments with Afternoon Tea - Cool Months	\$65.00	\$70.00	7.69%	\$5.00	per booking
Furniture Hire	Wooden Tressel: \$5 Each; Wooden Stools: \$2 Each; Blue/Green Chairs: \$5 (for 10); URN: \$10				



Name	Year 22/23 Last YR Fee (incl. GST)	Year 23/24 Fee (incl. GST)	Increase %	Increase \$	Unit
------	---	----------------------------------	---------------	----------------	------

Ellwoods Hall

Community Interest Meeting, Council Meeting etc.	\$0.00	\$22.00	∞	\$22.00	per hour
Private Party - Day	\$100 per half-day, \$200 for full-day. \$100 refundable bond.				
Private Party - Night	\$200 plus \$100 bond.				
School Activities	Free				
Wedding	\$300 (3 days) (\$150 deposit plus \$100 bond refundable)				
	Last year fee \$300 (\$150 deposit plus \$100 bond)				
Commercial Meetings	\$30.00	\$32.00	6.67%	\$2.00	per hour
Activities	\$20.00	\$22.00	10.00%	\$2.00	per hour
Morning Tea	\$20.00	\$22.00	10.00%	\$2.00	each
Market Day - Outside Stalls	\$20.00	\$22.00	10.00%	\$2.00	each
Market Days - Inside Stalls	\$30.00	\$33.00	10.00%	\$3.00	each
Private Party - Day (\$50 Refundable Bond)	\$50.00	\$54.00	8.00%	\$4.00	1/2 day
Private Party - Night \$100 Refundable Bond	\$150.00	\$161.00	7.33%	\$11.00	per night
Post Office Rental	\$30.00	\$33.00	10.00%	\$3.00	per week
School Presentation Night	\$0.00	\$0.00	0.00%	\$0.00	per event
Weddings \$100 deposit	\$200.00	\$214.00	7.00%	\$14.00	2 days



Name	Year 22/23 Last YR Fee (incl. GST)	Year 23/24 Fee (incl. GST)	Increase %	Increase \$	Unit
------	---	----------------------------------	---------------	----------------	------

The Arts Centre Cootamundra (TACC)

HIRE FEE STRUCTURE

Schools & Registered Charities – 25% discount

	Theatre	Exhibition Room	Meeting (4) Arts (5/6) Rehearsal (7) Green Room	Pantry Studio	Offices (1,2&3)
Half day (4 hours)	\$88	\$55	\$44	\$44	
Day/Evening	\$176	\$110	\$77	\$77	
Weekly				\$250	\$88

Kitchen	\$110
Bio Box	\$220 (qualified tech or Eric @ \$55/hr)
Piano	\$110
Specialised flooring	\$135
Bond (fully refundable)	\$500
Set up & tear down	\$33 x # Volunteers x # days
Friendship groups	\$5 per person
Tables (eight or ten seater)	\$6.60 each
Chairs (over twenty)	\$1.10 each

Wedding - \$1760 (3 days hire of exhibition room and kitchen with access to toilets through rehearsal space) + Set up & tear down considerations.



Name	Year 22/23 Last YR Fee (incl. GST)	Year 23/24 Fee (incl. GST)	Increase %	Increase \$	Unit
------	---	----------------------------------	---------------	----------------	------

The Arts Centre Cootamundra (TACC) [continued]

Security deposit – first day hire (1 day events pay hire up front). Refundable upon cancellation with over 21 days notice. If cancelled within 21 days security deposit is lost. Transferable if event date changed.

Bond – \$100 for one day with no key
-\$500 fully refundable unless – damage (handyman fees), air-conditioning/lights left on overnight (\$30/incident), breakages (replacement costs).

Hire Options:

Artist contracted by TACC

TACC will pay artist a set fee (as determined by Artist/TACC) – TACC will charge participation fee and do administration of events.

Artist hires space at TACC

Artist pays set fee as per above. Artist to do all administration and marketing. May chooseto pay additional fee (\$ or %) for administration & marketing help locally. Artist charges participant fees and gets paid directly by participants.

The Arts Centre Cootamundra Hire Fee Structure		
--	--	--



Name	Year 22/23 Last YR Fee (incl. GST)	Year 23/24 Fee (incl. GST)	Increase %	Increase \$	Unit
------	---	----------------------------------	---------------	----------------	------

CEMETERIES

LAWN CEMETERIES

Cootamundra and Gundagai North, and cemeteries with non-denominational beams.
Coolac, Gundagai South, Nangus, Stockinbingal, Tumblong and Wallendbeen - Perpetual Maintenance.

Reservations are not available

First interment grave plot (including ashes), desk, vases, plaque/headstone, soil removal, temporary grave marker	\$4,797.00	\$5,133.00	7.00%	\$336.00	per plot
Reopening of grave for second or third interment (including ashes), soil removal, additional plaque/headstone inscription & temporary grave marker	\$2,442.00	\$2,613.00	7.00%	\$171.00	
Maximum 3 interments					
Ceramic Photo on plaque/headstone	\$274.00	\$294.00	7.30%	\$20.00	
Additional Fee if Plaque/Headstone wording is not finalised within 12 months	\$66.00	\$71.00	7.58%	\$5.00	

COLUMBARIUMS/LAWN NICHE

Cootamundra and Gundagai North - Perpetual Maintenance

Single interment of ashes into Wall Niche, includes brass plaque	\$1,537.00	\$1,665.00	8.33%	\$128.00	
Single interment of ashes into Lawn Niche, desk, vase, headstone, temporary grave marker	\$2,170.00	\$2,322.00	7.00%	\$152.00	each

MONUMENTAL CEMETERIES - DENOMINATIONAL SECTIONS

Adjungbilly, Coolac, Cootamundra, Gundagai North, Gundagai South, Mount Adrah, Muttama, Nangus, Stockinbingal, Tumblong, Wallendbeen and Wagragobilly/Darbalara Cemeteries.

Removal of slab to be undertaken by Accredited Monumental Stonemason - COUNCIL WILL NOT PERFORM THIS TASK.

Internment of Ashes existing grave plot (If reopening is not required)	\$0.00	\$1,350.00	∞	\$1,350.00	
First interment grave plot (including ashes), soil removal, temporary grave marker - Standard Grave Preparation	\$3,963.00	\$4,240.00	6.99%	\$277.00	
First interment grave plot (including ashes) soil removal, temporary grave marker - Non Standard grave Preparation	\$4,817.00	\$5,154.00	7.00%	\$337.00	



Name	Year 22/23 Last YR Fee (incl. GST)	Year 23/24 Fee (incl. GST)	Increase %	Increase \$	Unit
------	---	----------------------------------	---------------	----------------	------

MONUMENTAL CEMETERIES - DENOMINATIONAL SECTIONS [continued]

Reopening of grave for second or third interment (including ashes) soil removal, temporary grave marker - Standard grave preparation	\$2,442.00	\$2,613.00	7.00%	\$171.00	
Maximum 3 interments					
Reopening of grave for second burial, soil removal - Non Standard Grave Preparation	\$3,267.00	\$3,496.00	7.01%	\$229.00	
Maximum 3 interments					
Application for Permit to erect a monument, tablet, gravestone, kerbing or fencing to be undertaken by Accredited Monumental Stonemason (No monumental work can be undertaken without Council approval)	\$110.00	\$118.00	7.27%	\$8.00	per grave
Burial of indigent persons under instruction from institution				Actual cost	

ADMINISTRATION FEES

Ground penetrating radar				At cost	per plot
Internment (Including Ashes) that fall outside of specified Categories				Price on Application	
Video recording of graveside service	\$266.50	\$286.00	7.32%	\$19.50	per service
Additional fee for ANY graveplots that are requested to be dug larger than standard where suitable	\$187.00	\$200.00	6.95%	\$13.00	
Additional fee for Weekend and Public Holiday for ALL burial/interments	\$724.00	\$775.00	7.04%	\$51.00	

PRIVATE LAND WITHIN THE COOTAMUNDRA-GUNDAGAI REGIONAL COUNCIL AREA

Hire of Council plant and labour are charged as an additional fee if required.

Application for burial on private land	\$188.00	\$201.00	6.91%	\$13.00	each
Travel for site inspection	\$1.00	\$2.00	100.00%	\$1.00	per kilometre

EXHUMATIONS

Erect Visual Screen	\$771.50	\$826.00	7.06%	\$54.50	
Removal of grave bed in monumental section				At Cost	
Preservation of grave bed, headstone etc / Pack on Pallet				At Cost	
Excavation of Grave if machine dug	\$1,098.00	\$1,175.00	7.01%	\$77.00	



Name	Year 22/23 Last YR Fee (incl. GST)	Year 23/24 Fee (incl. GST)	Increase %	Increase \$	Unit
------	---	----------------------------------	---------------	----------------	------

EXHUMATIONS [continued]

Excavation of Grave if hand dug	\$1,650.00	\$1,766.00	7.03%	\$116.00	
Backfill	\$440.00	\$471.00	7.05%	\$31.00	
Knock down of screen and reinstatement of area	\$440.00	\$471.00	7.05%	\$31.00	
Administration and Inspection of Exhumation by Cemetery Manager	\$550.00	\$589.00	7.09%	\$39.00	



Name	Year 22/23 Last YR Fee (incl. GST)	Year 23/24 Fee (incl. GST)	Increase %	Increase \$	Unit
------	---	----------------------------------	---------------	----------------	------

APPROVALS AND ENFORCEMENTS

SWIMMING POOL

Application request for exemption Section 22	\$256.00	\$262.00	2.34%	\$6.00	maximum
Swimming pool compliance initial inspection	\$154.00	\$150.00	-2.60%	-\$4.00	
Swimming pool compliance follow-up inspections	\$102.00	\$100.00	-1.96%	-\$2.00	
Registration of Pool on NSW Register by Council (Section 30(2))	\$10.00	\$10.00	0.00%	\$0.00	
Section 23 outstanding notices certificate	\$66.50	\$68.00	2.26%	\$1.50	
Sale of lifesaving signs for private pools	\$36.00	\$37.00	2.78%	\$1.00	

FOOD AND HEALTH

Food business annual administration charge

Home based food business will be inspected and charge based on risk in accordance with NSW Food Authority Guidelines.

Administration fee (Annual fee and first inspection)	\$169.00	\$173.00	2.37%	\$4.00	Annual fee
2nd Scheduled inspection (High Risk – 2 inspections/year)	\$123.00	\$126.00	2.44%	\$3.00	Each
Re-Inspection	\$123.00	\$126.00	2.44%	\$3.00	Each
Re-inspection (minor matters)	\$72.00	\$74.00	2.78%	\$2.00	Each
Inspection (community or charity)	\$0.00	\$0.00	0.00%	\$0.00	Each
Inspection - complaint investigation (non-compliance found)	\$154.00	\$158.00	2.60%	\$4.00	Each
Pre-opening inspection - Development Consent Compliance	\$123.00	\$126.00	2.44%	\$3.00	Each
Temporary food event inspection	\$51.00	\$52.00	1.96%	\$1.00	Each
Improvement Notice (Food Act)	\$338.00	\$330.00	-2.37%	-\$8.00	Each

Health inspections

Inspection - complaint (non compliance found)	\$154.00	\$158.00	2.60%	\$4.00	per annum
Routine Public Health (Hairdresser, skin penetrations, cooling tower, public swimming pool) Annual Inspection Fee	\$154.00	\$158.00	2.60%	\$4.00	per annum



Name	Year 22/23 Last YR Fee (incl. GST)	Year 23/24 Fee (incl. GST)	Increase %	Increase \$	Unit
------	---	----------------------------------	---------------	----------------	------

Health inspections [continued]

Inspection fee (minor & reinspection)	\$72.00	\$74.00	2.78%	\$2.00	per inspection
Inspections of less than 30 minutes as classified as minor. Excludes scheduled inspections and inspections resulting from a complaint.					

Improvement/Notice/Prohibition Order

Per Public Health Regulation 2012, Part 9, Clause 97-98.

Any other case (Public Health Act)	\$270.00	\$290.00	7.41%	\$20.00	each
Regulated Systems (Public Health Act)	\$560.00	\$620.00	10.71%	\$60.00	each

ENVIRONMENT

Underground Petroleum storage system inspection fee	\$154.00	\$158.00	2.60%	\$4.00	
Abandoned vehicles – Impounding				cost recovery +10%	
Protection of Environment Operations Act Notices and Orders Admin Fee	\$605.00	\$785.00	29.75%	\$180.00	

ON-SITE SEWERAGE MANAGEMENT SYSTEM (OSSM)

OSSM Re-inspection fee	\$123.00	\$126.00	2.44%	\$3.00	Each
OSSM Administration Charge	\$49.00	\$50.00	2.04%	\$1.00	Each
S68 Application to install and operate an OSSM (includes 1 inspection)	\$176.00	\$180.00	2.27%	\$4.00	per application
S68 Application to modify an OSSM	\$77.00	\$79.00	2.60%	\$2.00	per application
S68 Application to Operate an OSSM	\$77.00	\$79.00	2.60%	\$2.00	
OSSM Inspection fees (scheduled or complaint investigation (non compliance found))	\$154.00	\$158.00	2.60%	\$4.00	per inspection

ACTIVITIES THAT REQUIRE COUNCIL APPROVAL

Section 68 Wood heater Approvals	\$205.00	\$210.00	2.44%	\$5.00	
----------------------------------	----------	----------	-------	--------	--



Name	Year 22/23 Last YR Fee (incl. GST)	Year 23/24 Fee (incl. GST)	Increase %	Increase \$	Unit
------	---	----------------------------------	---------------	----------------	------

ACTIVITIES THAT REQUIRE COUNCIL APPROVAL [continued]

Non specified Section 68 (LGA)	\$118.00	\$121.00	2.54%	\$3.00	per application
Part A(1) Install Manufactured Home (+ LSL Fees)	\$308.00	\$316.00	2.60%	\$8.00	per application
Amusement device – application to operate	\$46.00	\$47.00	2.17%	\$1.00	per application
Amusement devices operated by local service clubs	\$31.00	\$32.00	3.23%	\$1.00	per annum

Footpath trading

Application fee	\$59.00	\$60.00	1.69%	\$1.00	per application
Annual Charge	\$51.00	\$52.00	1.96%	\$1.00	per annum
Busking Permit	\$10.00	\$10.00	0.00%	\$0.00	each



Name	Year 22/23 Last YR Fee (incl. GST)	Year 23/24 Fee (incl. GST)	Increase %	Increase \$	Unit
------	---	----------------------------------	---------------	----------------	------

DEVELOPMENT

All fees and charges are set in compliance with the Environmental Planning and Assessment Act, 1979.

DEVELOPMENT APPLICATIONS

If two or more fees are applicable to a single development (such as to subdivide land and erect a building on one or more lots created by the subdivision) the maximum fee payable for the development is the sum of those fees.

Erection of a building, the carrying out of work, or demolition of a building (Sch 4, Pt 2, Item 2.1)

For developments involving the erection of a building, the carrying out of work or demolition of a work or a building, and having an estimated cost within the range specified, the fee is calculated in accordance with the following table.

Up to \$5,000 (Cl.246B)	\$129.00	\$138.00	6.98%	\$9.00	per application
\$5,001 – \$50,000	\$212 plus an additional \$3 for each \$1,000 (or part of \$1,000) by which the estimated cost exceeds \$5000 Last year fee \$198 plus an additional \$3 for each \$1,000 (or part of \$1,000) by which the estimated cost exceeds \$5000				per application
\$50,001 – \$250,000	\$442 plus an additional \$3.64 for each \$1,000 (or part of \$1,000) by which the estimated cost exceeds \$50,000. Last year fee \$412 plus an additional \$3.64 for each \$1,000 (or part of \$1,000) by which the estimated cost exceeds \$50,000.				per application
\$250,001 – \$500,000	\$1,455 plus an additional \$2.34 for each \$1,000 (or part of \$1,000) by which the estimated cost exceeds \$250,000. Last year fee \$1,356 plus an additional \$2.34 for each \$1,000 (or part of \$1,000) by which the estimated cost exceeds \$250,000.				per application



Name	Year 22/23 Last YR Fee (incl. GST)	Year 23/24 Fee (incl. GST)	Increase %	Increase \$	Unit
------	---	----------------------------------	---------------	----------------	------

Erection of a building, the carrying out of work, or demolition of a building (Sch 4, Pt 2, Item 2.1) [continued]

\$500,001 – \$1,000,000	\$2,190 plus an additional \$1.64 for each \$1,000 (or part of \$1,000) by which the estimated cost exceeds \$500,000. Last year fee \$2041 plus an additional \$1.64 for each \$1,000 (or part of \$1,000) by which the estimated cost exceeds \$500,000.	per application
\$1,000,001 – \$10,000,000	\$3,281 plus an additional \$1.44 for each \$1,000 (or part of \$1,000) by which the estimated cost exceeds \$1,000,000. Last year fee \$3,058 plus an additional \$1.44 for each \$1,000 (or part of \$1,000) by which the estimated cost exceeds \$1,000,000.	per application
More than \$10,000,000	\$19,917 plus an additional \$1.19 for each \$1,000 (or part of \$1,000) by which the estimated cost exceeds \$10,000,000. Last year fee \$18,565 plus an additional \$1.19 for each \$1,000 (or part of \$1,000) by which the estimated cost exceeds \$10,000,000.	per application

Development for the purposes of 1 or more advertisements (Sch 4, Pt2, Item 2.2)

Development for the purposes of 1 or more advertisements	\$357 plus \$93 for each advertisement in excess of one. Last year fee \$333 plus \$93 for each advertisement in excess of one.	
For developments for the purposes of 1 or more advertisements, but only if the fee under this item exceeds the fee that would be payable under Item 2.1		

Dwelling house < \$100,000 (Sch 4, Pt 2, Item 2.3)

Development involving the erection of a dwelling house with an estimated construction cost of \$100,000 or less (Cl.247)	\$532.00	\$571.00	7.33%	\$39.00	per application
--	----------	----------	-------	---------	-----------------

Development not involving erection of building (Sch 4, Pt 2, Item 2.7)

Development not involving the erection of a building, the carrying out of work, the subdivision of land or the demolition of a building or work (Sch 4, Part 2, Item 2.7)	\$333.00	\$357.00	7.21%	\$24.00	per application
---	----------	----------	-------	---------	-----------------



Name	Year 22/23 Last YR Fee (incl. GST)	Year 23/24 Fee (incl. GST)	Increase %	Increase \$	Unit
------	---	----------------------------------	---------------	----------------	------

Subdivision development

Recording Works as Executed drawing		\$110 per sheet			
Subdivision involving the opening of a public road (Sch 4, Part 2, Item 2.4)		\$834 + \$65 per newly created lot			per application
		Last year fee \$777 + \$65 per newly created lot			
Subdivision not involving the opening of a public road (Sch 4, Part 2, Item 2.5)		\$414 + \$53 per newly created lot			per application
		Last year fee \$386 + \$53 per newly created lot			
Strata subdivision (Sch 4, Part 2, Item 2.6)		\$414 + \$65 per newly created lot			per application
		Last year fee \$386 + \$65 per newly created lot			

Concurrence

In addition to the fee for a development application, a fee is payable for the referral and provision of advice by other approval bodies.

Processing fee payable to Council (Sch 4, Part 3, Item 3.2)	\$164.00	\$176.00	7.32%	\$12.00	per application
Concurrence fee for each concurrence authority (Sch 4, Part 3, Item 3.2)	\$374.00	\$401.00	7.22%	\$27.00	per authority

Integrated development

The integrated development fee is payable in addition to the development application fees.

Giving notice for nominated integrated development (Sch 4, Pt 3, Item 3.6)	\$1,292.00	\$1,386.00	7.28%	\$94.00	
Processing fee payable to Council (Sch 4, Part 3, Item 3.2)	\$164.00	\$176.00	7.32%	\$12.00	per application
Approval fee for each approval body (other than Council.) (Sch 4, Part 3, Item 3.1)	\$374.00	\$401.00	7.22%	\$27.00	per authority

Fee for referral to design review panel (Sch 4, Pt 3, Item 3.4)

Referral of development application to design review panel	\$3,508.00	\$3,763.00	7.27%	\$255.00	
--	------------	------------	-------	----------	--



Name	Year 22/23 Last YR Fee (incl. GST)	Year 23/24 Fee (incl. GST)	Increase %	Increase \$	Unit
------	---	----------------------------------	---------------	----------------	------

Designated development

Designated development - giving of notice (Sch 4, Pt 3, Item 3.5)	\$2,596.00	\$2,785.00	7.28%	\$189.00	
Designated development - Additional Fee (Sch 4, Part 3, Item 3.3)	\$1,076.00	\$1,154.00	7.25%	\$78.00	minimum

Development that requires advertising

Designated Development - giving of notice (Sch 4, Part 3, Item 3.5)	\$2,596.00	\$2,785.00	7.28%	\$189.00	per application
Giving of notice of DA under Community Participation Plan (Sch 4, Part 3, Item 3.8)	\$1,292.00	\$1,386.00	7.28%	\$94.00	per application
Prohibited Development (Sch 4, Part 3, Item 3.7)	\$1,292.00	\$1,386.00	7.28%	\$94.00	per application
Threatened species development, or Class 1 aquaculture development (Sch 4, Part 3, Item 3.6)	\$1,292.00	\$1,386.00	7.28%	\$94.00	per application

Review of determination

A further \$620.00 is payable if notice of the application is required to be given by the Act

If DA does not involve erection of building, carrying out of work or demolition (Sch 4, Part 7, Item 7.1)			50% of the original DA fee		per application
If DA involves erection of a dwelling-house valued \$100,000 or less (Sch 4, Part 7, Item 7.2)	\$222.00	\$238.00	7.21%	\$16.00	per application

Review of any other development, with an estimated cost as set out below (Sch 4, Pt 7, Item 7.3).

Up to \$5,000	\$64.00	\$69.00	7.81%	\$5.00	per application
\$5,001 – \$250,000	\$107 plus an additional \$1.50 for each \$1,000 (or part of \$1,000) by which the development exceeds \$5,000. Last year fee \$100 plus an additional \$1.50 for each \$1,000 (or part of \$1,000) by which the development exceeds \$5,000.				per application



Name	Year 22/23 Last YR Fee (incl. GST)	Year 23/24 Fee (incl. GST)	Increase %	Increase \$	Unit
------	---	----------------------------------	---------------	----------------	------

Review of any other development, with an estimated cost as set out below (Sch 4, Pt 7, Item 7.3). [continued]

\$250,001 – \$500,000	\$628 plus an additional \$0.85 for each \$1,000 (or part of \$1,000) by which the estimated cost exceeds \$250,000. Last year fee \$585 plus an additional \$0.85 for each \$1,000 (or part of \$1,000) by which the estimated cost exceeds \$250,000.	per application
\$500,001 – \$1,000,000	\$894 plus an additional \$0.50 for each \$1,000 (or part of \$1,000) by which the estimated cost exceeds \$500,000. Last year fee \$833 plus an additional \$0.50 for each \$1,000 (or part of \$1,000) by which the estimated cost exceeds \$500,000.	per application
\$1,000,001 – \$10,000,000	\$1,238 plus an additional \$0.40 for each \$1,000 (or part of \$1,000) by which the estimated cost exceeds \$1,000,000. Last year fee \$1,154 plus an additional \$0.40 for each \$1,000 (or part of \$1,000) by which the estimated cost exceeds \$1,000,000.	per application
More than \$10,000,000	\$5,943 plus an additional \$0.27 for each \$1,000 (or part of \$1,000) by which the estimated cost exceeds \$10,000,000. Last year fee \$5,540 plus an additional \$0.27 for each \$1,000 (or part of \$1,000) by which the estimated cost exceeds \$10,000,000.	per application

Review of decision to reject a development application (Sch 4, Pt 7, Item 7.4)

The fee for an application under Division 8.2(1)(c) for a review of a decision to reject and not determine an application is based on the estimated cost of development, as follows.

Less than \$100,000	\$64.00	\$69.00	7.81%	\$5.00	per application
\$100,000 – \$1,000,000	\$175.00	\$188.00	7.43%	\$13.00	per application
More than \$1,000,000	\$292.00	\$313.00	7.19%	\$21.00	per application



Name	Year 22/23 Last YR Fee (incl. GST)	Year 23/24 Fee (incl. GST)	Increase %	Increase \$	Unit
------	---	----------------------------------	---------------	----------------	------

Other review fees

Notice of application for review of a determination	\$725.00	\$778.00	7.31%	\$53.00	
Submitting application for review on NSWPP	\$5.00	\$5.00	0.00%	\$0.00	

Modification of development consents

Modification of consent

Section 4.55(1) Modifications (Sch 4, Part 4, Item 4.1)	\$83.00	\$89.00	7.23%	\$6.00	per application
Section 4.55(1A) or 4.56(1) Modifications that involve minimal environmental impact (Sch 4, Part 4, Item 4.2)	\$809 or 50% of the original DA fee whichever is the lesser Last year fee \$754 or 50% of the original DA fee whichever is the lesser				per application

Modification of Consent under S.4.55(2) or S.4.56(1) that does NOT involve minimal environmental impact

If DA fee was < \$107.28 (Sch 4, Part 4, Item 4.3)	50% of DA fee				per application
If DA fee was \$107.28 or more and does not involve the erection of a building, the carrying out of work or demolition (Sch 4, Part 4, Item 4.3)	50% of DA fee				per application
If DA fee was \$107.28 or more and involves erection of a dwelling-house valued 100,000 or less (Sch 4, Part 4, Item 4.4)	\$222.00	\$238.00	7.21%	\$16.00	per application

Modification of Consent under S.4.55(2) or S.4.56(1) that does NOT involve minimal environmental impact, and original fee was more than \$100 (Sch 4, Pt 4, Item 4.5)

Add an additional \$665 if notice of the application is required to be given under section S.4.55(2) or S.4.56(1)

Up to \$5,000	\$64.00	\$69.00	7.81%	\$5.00	per application
\$5,001 – \$250,000	\$106 plus an additional \$1.50 for each \$1,000 (or part of \$1,000) by which the estimated cost exceeds \$5,000. Last year fee \$99 plus an additional \$1.50 for each \$1,000 (or part of \$1,000) by which the estimated cost exceeds \$5,000.				per application



Name	Year 22/23 Last YR Fee (incl. GST)	Year 23/24 Fee (incl. GST)	Increase %	Increase \$	Unit
------	---	----------------------------------	---------------	----------------	------

Modification of Consent under S.4.55(2) or S.4.56(1) that does NOT involve minimal environmental impact, and original fee was more than \$100 (Sch 4, Pt 4, Item 4.5) [continued]

\$250,001 – \$500,000	\$628 plus an additional \$0.85 for each \$1,000 (or part of \$1,000) by which the estimated cost exceeds \$250,000. Last year fee \$585 plus an additional \$0.85 for each \$1,000 (or part of \$1,000) by which the estimated cost exceeds \$250,000.	per application
\$500,001 – \$1,000,000	\$894 plus an additional \$0.50 for each \$1,000 (or part of \$1,000) by which the estimated cost exceeds \$500,000. Last year fee \$833 plus an additional \$0.50 for each \$1,000 (or part of \$1,000) by which the estimated cost exceeds \$500,000.	per application
\$1,000,001 – \$10,000,000	\$1,238 plus an additional \$0.40 for each \$1,000 (or part of \$1,000) by which the estimated cost exceeds \$1,000,000. Last year fee \$1,154 plus an additional \$0.40 for each \$1,000 (or part of \$1,000) by which the estimated cost exceeds \$1,000,000.	per application
More than \$10,000,000	\$5,943 plus an additional \$0.27 for each \$1,000 (or part of \$1,000) by which the estimated cost exceeds \$10,000,000. Last year fee \$5,540 plus an additional \$0.27 for each \$1,000 (or part of \$1,000) by which the estimated cost exceeds \$10,000,000.	per application

Additional modification application fees

If notification required under s4.55(2) or s4.56(1) (Sch 4, Pt 4, Item 4.6)	\$778.00	\$835.00	7.33%	\$57.00	
Modification accompanied by statement of qualified designer (Sch 4, Pt 4, Item 4.7)	\$889.00	\$954.00	7.31%	\$65.00	
Modification to be referred to design review panel for advice (Sch 4, Pt 4, Item 4.8)	\$3,508.00	\$3,763.00	7.27%	\$255.00	
Submitting a modification application on NSW Planning Portal (Sch 4, Pt 4, Item 4.9)	\$40.00	\$43.00	7.50%	\$3.00	

Other development application fees

Bushfire Certificate	\$359.00	\$368.00	2.51%	\$9.00	each
----------------------	----------	----------	-------	--------	------



Name	Year 22/23 Last YR Fee (incl. GST)	Year 23/24 Fee (incl. GST)	Increase %	Increase \$	Unit
------	---	----------------------------------	---------------	----------------	------

Other development application fees [continued]

Modification of Construction Certificates and Complying Development Certificates			50% of the original fee		
Dwelling Entitlement	\$205.00	\$210.00	2.44%	\$5.00	per application
Any other fee or any fee determined under part 15 of the Environmental Planning Assessment Regulation 2000			100% of regulated fee		

Refunds of Development Application Fees

After commencement of assessment, but prior to determination.		50%	each
After completion of assessment		0%	each
Prior to Notification and Commencement of Assessment		100%	each

Fees for site compatibility certificates and site verification certificates under SEPPs

Application for site compatibility certificate under SEPP (Housing) 2021*Sch 4, Pt 8, Item 1)	\$333 plus \$42 for each dwelling (maximum fee payable is \$672) Last year fee \$310 plus \$42 for each dwelling (maximum fee payable is \$626)				
Application for site compatibility certificate under SEPP (Transport and Infrastructure) 2021 (Sch 4, Pt 8, Item 8.2)	\$333 plus \$265 for each hectare, or part hectare, of area of land (maximum fee payable is \$672) Last year fee \$310 plus \$265 for each hectare, or part hectare, of area of land (maximum fee payable is \$626)				
Application for site verification certificate under SEPP (Resources and Energy) 2021 (Sch 4, Pt 8, Item 8.3)	\$4,375.00	\$4,693.00	7.27%	\$318.00	
Submitting application for site compatibility certificate on NSWPP (Sch 4, Pt 8, Item 8.4)	\$40.00	\$43.00	7.50%	\$3.00	
Application for traffic certificate under SEPP (Transport and Infrastructure) 2021 (Sch 4, Pt 8, Item 8.5)	\$0.00	\$470.00	∞	\$470.00	

Other fees

Provision of certified copy of a document, map or plan under section 10.8(2) of the Act (Sch 4, Part 9, Item 9.9)	\$62.00	\$67.00	8.06%	\$5.00	
---	---------	---------	-------	--------	--



Name	Year 22/23 Last YR Fee (incl. GST)	Year 23/24 Fee (incl. GST)	Increase %	Increase \$	Unit
------	---	----------------------------------	---------------	----------------	------

DEVELOPMENT CONTRIBUTIONS

Development contributions are levied for the provision of additional infrastructure as detailed in Council's contribution plans, works programs and capital programs.

Gundagai area development generating heavy vehicle usage of local roads	Variable cost as per plan				
Cootamundra sewer development contribution	\$5,522.04	\$5,660.09	2.50%	\$138.05	per tenement
per equivalent tenement for all new subdivision in Cootamundra, in accordance with Council's section 64 contributions plan.					
Water supply headworks charge	Refer to Goldenfields Water County Council Schedule of Fees and Charges 2023/2024. Last year fee Refer to Goldenfields Water County Council Schedule of Fees and Charges 2022/2023.				per equivalent tenement
Fee payable by Council to Goldenfields County Council for each new block created. Refer to Goldenfields County Council fees and charges.					
The fee is bsd on a peak water demand of 4 kilolitres per day = one equivalent tenement = 20mm meter.					
Section 7.12 contributions, development value < \$100,000	No Charge				
Section 7.12 contributions, development value \$100,001 – \$200,000	0.5% of the estimated cost of development				
Section 7.12 contributions, development value > \$200,000	1.0% of the estimated cost of development				

LOCAL ENVIRONMENTAL PLAN / REZONING

Planning proposal application

These fees are the minimum upfront fees that will be applied, and may be increased to meet Council's processing costs.

Minor planning proposal =< 1 ha	\$2,500.00	\$2,500.00	0.00%	\$0.00	
Major planning proposal > 1 ha	\$5,000.00	\$5,000.00	0.00%	\$0.00	

Development control plans

These DCP fees are the minimum upfront fees that will be applied, and may be increased to meet Council's processing costs. These fees do not apply to requests to vary the DCP in relation to a specific development application.



Name	Year 22/23 Last YR Fee (incl. GST)	Year 23/24 Fee (incl. GST)	Increase %	Increase \$	Unit
------	---	----------------------------------	---------------	----------------	------

Development control plans [continued]

Minor DCP amendment	\$250.00	\$250.00	0.00%	\$0.00	
Amendment of existing control.					
Major DCP amendment	\$500.00	\$500.00	0.00%	\$0.00	
Includes new chapters or sub chapters.					



Name	Year 22/23 Last YR Fee (incl. GST)	Year 23/24 Fee (incl. GST)	Increase %	Increase \$	Unit
------	---	----------------------------------	---------------	----------------	------

OTHER CERTIFICATION FEES

Builders insurance verification	\$57.00	\$57.00	0.00%	\$0.00	
Lodgement of Part 6 certificates	\$36.00	\$36.00	0.00%	\$0.00	per certificate
Received from private certifiers					

CONSTRUCTION CERTIFICATES

Alternate Solution Assessment	Charged at actual cost to Council (Consultant Required)				
Mandatory inspections	\$133.00	\$160.00	20.30%	\$27.00	per inspection
The actual number of inspections is to be calculated at the time of the fee quote, depending on building type and construction requirements.					

Class 1 & class 10 buildings

Fees based on estimated cost of development. Where consent was required but was not in place prior to the erection of the building, the maximum fee that would have been payable if the application for a construction certificate relating to the erection of the building (or part) had been made

Under \$5,000	\$133.00	\$149.00	12.03%	\$15.99	Each
\$5,001 - \$100,000	\$149 plus an additional \$0.35 for each \$100 in excess of \$5,000 of building costs				per certificate
	Last year fee \$133 plus an additional \$0.31 for each \$100 in excess of \$5,000 of building costs				
\$100,001 – \$250,000	\$476 plus an additional \$0.25 for each \$100 in excess of \$100,000 of building costs				
	Last year fee \$425 plus an additional \$0.21 for each \$100 in excess of \$100,000 of building costs				



Name	Year 22/23 Last YR Fee (incl. GST)	Year 23/24 Fee (incl. GST)	Increase %	Increase \$	Unit
------	---	----------------------------------	---------------	----------------	------

Class 1 & class 10 buildings [continued]

Greater than \$250,000	\$821 plus an additional \$0.15 for each \$100 in excess of \$250,000 of building costs				
	Last year fee \$733 plus an additional \$0.10 for each \$100 in excess of \$250,000 of building costs				

Class 2 to class 9 buildings

Fees based on estimated cost of development. Where consent was required but was not in place prior to the erection of the building, the maximum fee that would have been payable if the application for a construction certificate relating to the erection of the building (or part) had been made

Construction Certificates for development - outside of Council's category				At Cost	
Under \$5,000	\$164.00	\$184.00	12.20%	\$20.00	
\$5,001 – \$100,000				\$184 + \$0.35 per \$100 in excess of \$5,000	
				Last year fee \$164 + \$0.31 per \$100 in excess of \$5,000	
\$100,001 – \$250,000				\$511 + \$0.25 per \$100 in excess of \$100,000	
				Last year fee \$456 + \$0.21 per \$100 in excess of \$100,000	
Greater than \$250,000				\$856 + \$0.15 per \$100 in excess of \$250,000	
				Last year fee \$764 + \$0.10 per \$100 in excess of \$250,000	

SUBDIVISION CONSTRUCTION WORKS

2 – 5 Lots				\$250 + \$25 for each newly created lot	
6 – 20 Lots				\$375 + \$20 for each newly created lot	
21 – 50 Lots				\$1,000 + \$15 for each newly created lot	
greater than 50 Lots				\$1,500 + \$12.50 for each newly created lot	
Subdivision certificate application fee	\$154.00	\$158.00	2.60%	\$4.00	
Includes final inspection fee					



Name	Year 22/23 Last YR Fee (incl. GST)	Year 23/24 Fee (incl. GST)	Increase %	Increase \$	Unit
------	---	----------------------------------	---------------	----------------	------

OCCUPATION CERTIFICATES

Occupation certificate application fee	\$133.00	\$136.00	2.26%	\$3.00	
Includes final inspection fee					

COMPLIANCE CERTIFICATES

Same Day where required notice is not given	\$260.00	\$280.00	7.69%	\$20.00	
Issuing of Compliance Certificate	\$200.00	\$200.00	0.00%	\$0.00	per certificate
Inspection fee where Council has been nominated as the PCA	\$133.00	\$160.00	20.30%	\$27.00	per inspection
Inspection fee where Council has not been nominated as the PCA	\$149.00	\$165.00	10.74%	\$16.00	per inspection

COMPLYING DEVELOPMENT CERTIFICATE

Subdivisions	\$133.00	\$160.00	20.30%	\$27.00	
--------------	----------	----------	--------	---------	--

Building works

Fees based on estimated cost of development. No refund of Complying Development Certificate Fees are applicable if the application is refused. Where consent was required but was not in place prior to the erection of the building, the maximum fee that would have been payable if the application for consent or complying development certificates had been made.

Under \$5,000	\$133.00	\$149.00	12.03%	\$16.00	per certificate
\$5,001 - \$100,000	\$149 plus an additional \$0.35 for each \$100 in excess of \$5,000 of building costs Last year fee \$133 plus an additional \$0.31 for each \$100 in excess of \$5,000 of building costs				per certificate



Name	Year 22/23 Last YR Fee (incl. GST)	Year 23/24 Fee (incl. GST)	Increase %	Increase \$	Unit
------	---	----------------------------------	---------------	----------------	------

Building works [continued]

\$100,001 - \$250,000	\$476 plus an additional \$0.25 for each \$100 in excess of \$100,000 of building costs	per certificate
	Last year fee \$425 plus an additional \$0.21 for each \$100 in excess of \$100,000 of building costs	
Greater than \$250,000	\$821 plus an additional \$0.15 for each \$100 in excess of \$250,000 of building costs	per certificate
	Last year fee \$733 plus an additional \$0.10 for each \$100 in excess of \$250,000 of building costs	

PLUMBING AND DRAINAGE

Actual number of inspections to be calculated at the time of the fee quote, depending on building type and sanitary requirements.

Application for new sewer connection	\$160.00	\$164.00	2.50%	\$4.00	
Plumbing and drainage inspection (per inspection)	\$116.00	\$150.00	29.31%	\$34.00	
Plumber's Notice of Work / Compliance Booklets	\$15.00	\$66.00	340.00%	\$51.00	

ESSENTIAL SERVICES

Issue of Fire Safety Schedule (on request)	\$250.00	\$250.00	0.00%	\$0.00	
Issue of Fire Safety Schedule (with CC or CDC)	\$250.00	\$250.00	0.00%	\$0.00	
Lodgement/Registration of AFSS Statement	\$45.00	\$46.00	2.22%	\$1.00	each
Notification of Fire Safety Measure			Fee charged at 100% cost recovery.		each
Reminder of Annual Fire Safety Standard	\$36.00	\$37.00	2.78%	\$1.00	



Name	Year 22/23 Last YR Fee (incl. GST)	Year 23/24 Fee (incl. GST)	Increase %	Increase \$	Unit
------	---	----------------------------------	---------------	----------------	------

WATER SUPPLY

WATER ACCESS CHARGES

Residential water access charges

Strata Water Access Charge	\$0.00	\$448.00	∞	\$448.00	
Meter size 20mm	\$432.00	\$448.00	3.70%	\$16.00	Per meter
Meter size 25mm	\$676.00	\$701.00	3.70%	\$25.00	per meter
Meter size 32mm	\$1,108.00	\$1,149.00	3.70%	\$41.00	Per meter
Meter size 40mm	\$1,730.00	\$1,794.00	3.70%	\$64.00	Per meter
Meter size 50mm	\$2,704.00	\$2,804.00	3.70%	\$100.00	Per meter
Meter size 63mm	\$4,293.00	\$4,452.00	3.70%	\$159.00	Per meter
Meter size 75mm	\$6,084.00	\$6,309.00	3.70%	\$225.00	Per meter
Meter size 80mm	\$6,922.00	\$7,178.00	3.70%	\$256.00	Per meter
Meter size 100mm	\$10,816.00	\$11,216.00	3.70%	\$400.00	Per meter
Vacant water access charge	\$432.00	\$448.00	3.70%	\$16.00	Per meter

Non-residential water access charges

Strata Water Access Charge	\$0.00	\$448.00	∞	\$448.00	
Meter size 20mm	\$432.00	\$448.00	3.70%	\$16.00	Per meter
Meter size 25mm	\$676.00	\$701.00	3.70%	\$25.00	Per meter
Meter size 32mm	\$1,108.00	\$1,149.00	3.70%	\$41.00	Per meter
Meter size 40mm	\$1,730.00	\$1,794.00	3.70%	\$64.00	Per meter
Meter size 50mm	\$2,704.00	\$2,804.00	3.70%	\$100.00	Per meter
Meter size 63mm	\$4,293.00	\$4,452.00	3.70%	\$159.00	per meter
Meter size 75mm	\$6,084.00	\$6,309.00	3.70%	\$225.00	
Meter size 80mm	\$6,922.00	\$7,178.00	3.70%	\$256.00	Per meter
Meter size 100mm	\$10,816.00	\$11,216.00	3.70%	\$400.00	Per meter
Vacant water access charge	\$432.00	\$448.00	3.70%	\$16.00	Per meter



Name	Year 22/23 Last YR Fee (incl. GST)	Year 23/24 Fee (incl. GST)	Increase %	Increase \$	Unit
------	---	----------------------------------	---------------	----------------	------

Non-residential community water access charges

Meter size 20mm	\$216.00	\$224.00	3.70%	\$8.00	per meter
Meter size 25mm	\$338.00	\$350.00	3.55%	\$12.00	per meter
Meter size 32mm	\$554.00	\$574.00	3.61%	\$20.00	per meter
Meter size 40mm	\$865.00	\$897.00	3.70%	\$32.00	per meter
Meter size 50mm	\$1,352.00	\$1,402.00	3.70%	\$50.00	per meter
Meter size 80mm	\$3,461.00	\$3,590.00	3.73%	\$129.00	per meter
Meter size 100mm	\$5,408.00	\$5,608.00	3.70%	\$200.00	per meter
Vacant water access charge	\$216.00	\$224.00	3.70%	\$8.00	

WATER USAGE (CONSUMPTION) FEES

Water usage (consumption) fees

First 39 kilolitres per quarter - Residential & Non-Residential	\$2.16	\$2.24	3.70%	\$0.07	Per Kilolitre
Use above 39 kilolitres per quarter - Residential & Non-Residential	\$3.24	\$3.36	3.70%	\$0.11	Per Kilolitre
First 39 kilolitres per quarter - Non-Residential Community	\$1.62	\$1.77	9.26%	\$0.15	Per Kilolitre
Use above 39 kilolitres per quarter - Non-Residential Community	\$2.43	\$2.52	3.70%	\$0.09	Per Kilolitre

Standpipe water

Water Deliveries	\$260.00 per hour + standpipe water				per hour
Standpipe access	\$5.20	\$5.20	0.00%	\$0.00	per kilolitre
Standpipe Key and Tag Deposit	\$62.50	\$62.50	0.00%	\$0.00	each

WATER CONNECTION FEES

Water Meter Reading Fee	\$113.00	\$115.00	1.77%	\$2.00	
Water Pressure Test	\$159.00	\$160.00	0.63%	\$1.00	
Water Meter Test	\$159.00	\$160.00	0.63%	\$1.00	
Water Sampling Test	\$90.00 plus cost to test water				



Name	Year 22/23 Last YR Fee (incl. GST)	Year 23/24 Fee (incl. GST)	Increase %	Increase \$	Unit
------	---	----------------------------------	---------------	----------------	------

WATER CONNECTION FEES [continued]

Back Flow Prevention Device				Cost plus 10%	
Water Flow Pressure (mains)	\$850.00	\$850.00	0.00%	\$0.00	
Meter connection fee	\$820.00	\$820.00	0.00%	\$0.00	per connection
Where developer has provided tapping to allotment. 20mm service only. Larger service per actual cost.					
Meter relocation				Private Work Rates	per connection
Disconnection fee				Private Work Rates	
Water flow restrictor	\$151.00	\$151.00	0.00%	\$0.00	
Service connection location				Private Work Rates	
Water meter covers	\$87.00	\$87.00	0.00%	\$0.00	each
Supply only					
Water supply service connection fee – installation cost				Private Work Rates	

Tapping fee

Underboring costs where excavation is not practical	\$0.00	\$37.50	∞	\$37.50	per linear metre
Adjacent side of road service, 20 mm diameter including backflow prevention	\$1,221.00	\$1,221.00	0.00%	\$0.00	per connection
Opposite side of road service, 20mm diameter	\$2,255.00	\$2,255.00	0.00%	\$0.00	per connection
Larger service at actual cost including backflow prevention				Private Work Rates	per connection



Name	Year 22/23 Last YR Fee (incl. GST)	Year 23/24 Fee (incl. GST)	Increase %	Increase \$	Unit
------	---	----------------------------------	---------------	----------------	------

SEWERAGE SERVICES

Residential Sewer Access Charge	\$649.00	\$673.00	3.70%	\$24.00	per meter
Non-Residential Sewer Access Charge 20mm	\$541.00	\$561.00	3.70%	\$20.00	per meter
Non-Residential Sewer Access Charge 25mm	\$649.00	\$673.00	3.70%	\$24.00	per meter
Non-Residential Sewer Access Charge 32mm	\$757.00	\$785.00	3.70%	\$28.00	per meter
Non-Residential Sewer Access Charge 40mm	\$1,038.00	\$1,076.00	3.66%	\$38.00	per meter
Non-Residential Sewer Access Charge 50mm	\$1,298.00	\$1,346.00	3.70%	\$48.00	per meter
Non-Residential Sewer Access Charge 63mm	\$1,635.00	\$1,695.00	3.67%	\$60.00	per meter
Non-Residential Sewer Access Charge 75mm	\$1,947.00	\$2,019.00	3.70%	\$72.00	per meter
Non-Residential Sewer Access Charge 80mm	\$2,076.00	\$2,152.00	3.66%	\$76.00	per meter
Non-Residential Sewer Access Charge 100mm	\$2,596.00	\$2,652.00	2.16%	\$56.00	per meter
Vacant Sewer Access Charge - Residential & Non-Residential	\$379.00	\$393.00	3.69%	\$14.00	per meter
Sewer Usage Charge	\$2.87	\$2.98	3.83%	\$0.11	per kilolitre
Non-Residential Community Sewer Access Charge 20mm	\$270.50	\$280.00	3.51%	\$9.50	per meter
Non-Residential Community Sewer Access Charge 25mm	\$324.50	\$336.00	3.54%	\$11.50	per meter
Non-Residential Community Sewer Access Charge 32mm	\$378.50	\$391.00	3.30%	\$12.50	per meter
Non-Residential Community Sewer Access Charge 40mm	\$519.00	\$538.00	3.66%	\$19.00	per meter
Non-Residential Community Sewer Access Charge 50mm	\$649.00	\$673.00	3.70%	\$24.00	per meter
Non-Residential Community Sewer Access Charge 80mm	\$1,038.00	\$1,076.00	3.66%	\$38.00	per meter
Non-Residential Community Sewer Access Charge 100mm	\$1,298.00	\$1,346.00	3.70%	\$48.00	per meter
Vacant Sewer Access Charge - Non-Residential Community	\$189.50	\$196.00	3.43%	\$6.50	per meter

Sewer connection fees

Adjacent side of road service, typical PVC connection <1.5m Deep	\$0.00	\$1,895.00	∞	\$1,895.00	
Complex sewer connection				private works rates	
Opposite side of road service, typical PVC connection <1.5m Deep	\$0.00	\$2,625.00	∞	\$2,625.00	
Typical PVC connection >1.5m Deep				private works rates	
Underboring costs where excavation is not practical	\$0.00	\$37.50	∞	\$37.50	per linear metre



Name	Year 22/23 Last YR Fee (incl. GST)	Year 23/24 Fee (incl. GST)	Increase %	Increase \$	Unit
------	---	----------------------------------	---------------	----------------	------

Sewer connection fees [continued]

Connection charges			Private Work Rates	
Disconnection charges			Private Work Rates	
Sewer main extension			Private Work Rates	
Subdivider/owner to pay full cost of all main extension and service installation to outlet of boundary trap.				

LIQUID TRADE WASTE

Septic Tank Waste Disposal Fee (Minimum Fee \$15)	\$43.00	\$43.00	0.00%	\$0.00	
Trade waste annual fee	\$250.00	\$250.00	0.00%	\$0.00	per annum
Trade waste usage charge	\$4.33	\$4.33	0.00%	\$0.01	per kilolitre
Category 2 business					



Name	Year 22/23 Last YR Fee (incl. GST)	Year 23/24 Fee (incl. GST)	Increase %	Increase \$	Unit
------	---	----------------------------------	---------------	----------------	------

STORMWATER MANAGEMENT

Residential stormwater management charge	\$25.00	\$25.00	0.00%	\$0.00	per assessment
Residential strata stormwater management charge	\$12.50	\$12.50	0.00%	\$0.00	per assessment
Business (Non-Residential) Stormwater Management	\$25.00 per 350 square metres of land size, or part thereof				per annum
Business (Non-Residential) Strata Stormwater Management	The greater of \$5.00, or the assessment's proportion of the charge that would apply if the total land area was not strata'd.				per annum
Business stormwater management charge maximum	\$250.00	\$250.00	0.00%	\$0.00	



Name	Year 22/23 Last YR Fee (incl. GST)	Year 23/24 Fee (incl. GST)	Increase %	Increase \$	Unit
------	---	----------------------------------	---------------	----------------	------

WASTE MANAGEMENT

Domestic waste management - annual charge 1 service per assessment	\$486.00	\$520.00	7.00%	\$34.00	per annum
Organics/Green Waste	\$63.50	\$68.00	7.09%	\$4.50	per tonne
Residential Waste Management - Other	\$486.00	\$520.00	7.00%	\$34.00	per annum
Rural Waste Charge	\$72.00	\$77.00	6.94%	\$5.00	per annum
Unoccupied (Vacant) Waste	\$72.00	\$77.00	6.94%	\$5.00	per annum
Commercial Waste Management	\$486.00	\$520.00	7.00%	\$34.00	per annum
Additional Rural Waste Bin 240L	\$72.00	\$77.00	6.94%	\$5.00	per bin

TIPPING FEES

Cootamundra landfill

Dead Animals - 0-10kg	\$8.00	\$9.00	12.50%	\$1.00	each
Dead Animals - 11-150kg	\$23.00	\$25.00	8.70%	\$2.00	each
Dead Animals - >150kg	\$158.00	\$170.00	7.59%	\$12.00	each
Sorted Industrial/Commercial Bulk Waste (Skip Bins etc.)	\$41.00	\$44.00	7.32%	\$3.00	per tonne
Unsorted Industrial/Commercial Bulk Waste (Skip Bins etc.)	\$184.00	\$197.00	7.07%	\$13.00	per tonne
Contaminated Soil (Licence compliant only)	\$154.00	\$165.00	7.14%	\$11.00	per tonne
Weighbridge Hire	\$15.00	\$16.00	6.67%	\$1.00	per weigh

Clean Organic (FOGO, Green Waste etc)

Green waste vegetation matter < 150mm in diameter, for loads up to 200kg eg. grass clippings, leaf litter eg grass clippings, leaf litter	\$11.30	\$12.00	6.19%	\$0.70	minimum
Green waste	\$82.00	\$88.00	7.32%	\$6.00	per tonne

General Waste

Domestic Waste – for loads up to 100kg	\$15.40	\$17.00	10.39%	\$1.60	minimum
--	---------	---------	--------	--------	---------



Name	Year 22/23 Last YR Fee (incl. GST)	Year 23/24 Fee (incl. GST)	Increase %	Increase \$	Unit
------	---	----------------------------------	---------------	----------------	------

General Waste [continued]

Domestic Waste - For loads greater than 101kgs	\$154.00	\$165.00	7.14%	\$11.00	per tonne
--	----------	----------	-------	---------	-----------

Industrial/Commercial

Industrial/Commercial is defined as concrete, bricks, treated timber and other non recyclable building material.

Sorted Industrial/Commercial, for ratepayers	\$41.00	\$44.00	7.32%	\$3.00	per tonne
By arrangement >2 tonne.					
Unsorted Industrial/Commercial, for ratepayers	\$184.50	\$198.00	7.32%	\$13.50	per tonne
By arrangement >2 tonne.					
Sorted Industrial/Commercial, for waste generated outside the Council area	\$143.50	\$154.00	7.32%	\$10.50	per tonne
Unsorted Industrial/Commercial, for waste generated outside the Council area	\$235.80	\$253.00	7.29%	\$17.20	per tonne

White goods

White Goods including decanted fridges, freezers and airconditioners	\$15.40	\$17.00	10.39%	\$1.60	each
White Goods with refrigerant gas – decanting fee	\$34.80	\$38.00	9.20%	\$3.20	each

Tyres

Only accepted with compliance to current EPA regulations. A surcharge of \$5.00 applies to any tyres with rims.

Push bikes and motorcycles	\$10.25	\$11.00	7.32%	\$0.75	each
Light vehicles and cars	\$15.40	\$17.00	10.39%	\$1.60	each
4wd and light commercial vehicles	\$0.00	\$27.50	∞	\$27.50	each
Truck, including Super Singles	\$39.00	\$42.00	7.69%	\$3.00	each
Small tractor and earthmoving	\$105.00	\$112.00	6.67%	\$7.00	each
Medium tractor and earthmoving	\$266.00	\$285.00	7.14%	\$19.00	each
Large tractor and earthmoving	\$531.00	\$568.00	6.97%	\$37.00	each



Name	Year 22/23 Last YR Fee (incl. GST)	Year 23/24 Fee (incl. GST)	Increase %	Increase \$	Unit
------	---	----------------------------------	---------------	----------------	------

Asbestos

Only accepted with compliance to current EPA regulations.

Appointments must be made with Council.

Asbestos – loads up to 100kg	\$123.00	\$132.00	7.32%	\$9.00	per load
Asbestos – loads of 100kg or greater	\$591.00	\$632.00	6.94%	\$41.00	per tonne

Other waste

Industrial Bulk Waste	\$172.00	\$184.00	6.98%	\$12.00	per tonne
Clean Sludge	\$26.00	\$28.00	7.69%	\$2.00	per tonne
Clean soil	No Charge				
Sorted Recyclables	No Charge				
E-waste - Computers, TVs, Copiers, Printers etc.	\$15.00	\$16.00	6.67%	\$1.00	each
Metal Waste	\$27.00	\$29.00	7.41%	\$2.00	per tonne
Mattresses (all sizes)	\$35.00	\$38.00	8.57%	\$3.00	each
Car bodies delivered to waste depot	\$51.00	\$56.00	9.80%	\$5.00	each
Derelict motor vehicles	Private Work Rates				each
Removal to dump, from within the local government area.					

Gundagai landfill

Organic bin bags	\$8.00	\$9.00	12.50%	\$1.00	
------------------	--------	--------	--------	--------	--

Clean Organic (FOGO, Green Waste etc.) < 150mm in diameter

Loads delivered by sedan - minimum charge	\$8.40	\$9.00	7.14%	\$0.60	per load
Load delivered by single axle trailers, utes, wagons, car boot loads	\$11.30	\$12.00	6.19%	\$0.70	per load
Load delivered by bogie axle or large trailers or 1 tonne utilities	\$21.00	\$13.00	-38.10%	-\$8.00	per load
Load delivered by single axle trucks (load under 5m cubed)	\$51.00	\$55.00	7.84%	\$4.00	per load
Load delivered by bogie axle trucks (load over 5m cubed)	\$108.00	\$116.00	7.41%	\$8.00	per load



Name	Year 22/23 Last YR Fee (incl. GST)	Year 23/24 Fee (incl. GST)	Increase %	Increase \$	Unit
------	---	----------------------------------	---------------	----------------	------

General Waste

Car Boot/240 l. MGB	\$8.40	\$9.00	7.14%	\$0.60	
Trailer/Utility	\$15.40	\$17.00	10.39%	\$1.60	
Trailer with high sides (domestic)	\$21.00	\$23.00	9.52%	\$2.00	
Per Cubic Metre (Commercial Operators)	\$41.00	\$44.00	7.32%	\$3.00	

Industrial/Commercial

Load delivered by single trailers, utes, wagons, car boot loads	\$35.00	\$38.00	8.57%	\$3.00	per load
Load delivered by bogie axle or large trailers or 1 tonne utilities	\$118.00	\$126.00	6.78%	\$8.00	per load
Load delivered by single axle trucks (load under 5m cubed)	\$174.00	\$187.00	7.47%	\$13.00	per load
Load delivered by bogie axle trucks (load over 5m cubed)	\$214.00	\$229.00	7.01%	\$15.00	per load

White goods

White Goods including decanted fridges, freezers and airconditioners	\$15.40	\$17.00	10.39%	\$1.60	each
White Goods with refrigerant gas - decanting fee	\$35.00	\$38.00	8.57%	\$3.00	each

Tyres

Only accepted with compliance to current EPA regulations. A surcharge of \$5.00 applies to any tyres with rims.

Push bikes and motorcycles	\$10.00	\$11.00	10.00%	\$1.00	
Light vehicles and cars	\$15.00	\$16.00	6.67%	\$1.00	
4WD and light commercial vehicles	\$0.00	\$27.50	∞	\$27.50	
Truck, including super singles	\$39.00	\$41.00	5.13%	\$2.00	
Small tractor and earthmoving	\$105.00	\$112.00	6.67%	\$7.00	each
Medium tractor and earthmoving	\$266.00	\$285.00	7.14%	\$19.00	each
Large tractor and earthmoving	\$531.00	\$568.00	6.97%	\$37.00	each



Name	Year 22/23 Last YR Fee (incl. GST)	Year 23/24 Fee (incl. GST)	Increase %	Increase \$	Unit
------	---	----------------------------------	---------------	----------------	------

Other waste

Industrial Bulk Waste	\$176.00	\$188.00	6.82%	\$12.00	
Clean Sludge	\$26.00	\$28.00	7.69%	\$2.00	per tonne
Clean Soil				No Charge	
Sorted Recyclables				No Charge	
E-Waste - Computers, TV's Copiers, Printers etc.	\$15.00	\$16.00	6.67%	\$1.00	each
Furniture	\$23.00	\$25.00	8.70%	\$2.00	each
Metal Waste	\$28.00	\$30.00	7.14%	\$2.00	per cubic metre
Mattresses (all sizes)	\$35.00	\$38.00	8.57%	\$3.00	each
Car bodies delivered to waste depot	\$51.00	\$55.00	7.84%	\$4.00	each
Derelict motor vehicles				Private Works Rates	each
Removal to dump, from within the local governmnet area					

Gundagai area village transfer stations

Key Bond	\$50.00	\$54.00	8.00%	\$4.00	each
----------	---------	---------	-------	--------	------

Stockinbingal and Wallendbeen landfills

Asbestos, tyres, mattresses and bulk metal waste (such as car bodies) are not accepted at village landfill sites.

Clean soil				No Charge	
Sorted Recyclables				No Charge	

Green Waste

Load delivered by single axle trailers, utes, wagons, cars boot loads	\$26.00	\$28.00	7.69%	\$2.00	per load
Load delivered by bogie axle or large trailers or 1 tonne utilities	\$36.00	\$39.00	8.33%	\$3.00	per load
Load delivered by single axle trucks (load under 5 m cubed)	\$82.00	\$88.00	7.32%	\$6.00	per load
Load delivered by bogie axle trucks (load over 5 m cubed)	\$108.00	\$116.00	7.41%	\$8.00	per load



Name	Year 22/23 Last YR Fee (incl. GST)	Year 23/24 Fee (incl. GST)	Increase %	Increase \$	Unit
------	---	----------------------------------	---------------	----------------	------

General Waste

Minimum Load Charge	\$21.00	\$23.00	9.52%	\$2.00	minimum
Load delivered by single axle trailers, utes, wagons, cars boot loads	\$21.00	\$23.00	9.52%	\$2.00	per load
Load delivered by bogie axle or large trailers or 1 tonne utilities	\$28.00	\$30.00	7.14%	\$2.00	per load
Load delivered by single axle trucks (load under 5 m cubed)	\$60.00	\$65.00	8.33%	\$5.00	per load
Load delivered by bogie axle trucks (load over 5 m cubed)	\$81.00	\$87.00	7.41%	\$6.00	per load

Illegal Dumping Fee

Illegal dumping fee	Cleanup costs charged at private work rates
---------------------	---

SALE OF 2ND-HAND AND OTHER GOODS

Compost/Top Dressing	Volume less than 20 tonne - \$35 per tonne (retail value) Volume greater than 20 tonne - \$25 per tonne (wholesale value) Last year fee Volume less than 20 tonne - \$30 per tonne (retail value) Volume greater than 20 tonne - \$11 per tonne (wholesale value)				
Garden Growing Mix	\$15.00	\$16.00	6.67%	\$1.00	per tonne
Garden Mulch	\$15.00	\$16.00	6.67%	\$1.00	per tonne
Clean Fill	\$20.00	\$22.00	10.00%	\$2.00	per tonne
Processed Concrete (suitable for road/driveway/drainage/stormwater construction)	\$30.00	\$32.00	6.67%	\$2.00	per tonne
Recycled Timber	Minimum - \$2.00 per unit Medium - \$6.00 per unit Maximum - \$11.00 per unit Last year fee Minimum - \$1.50 per unit Medium - \$5.00 per unit Maximum - \$10.00 per unit				refer to unit description



Name	Year 22/23 Last YR Fee (incl. GST)	Year 23/24 Fee (incl. GST)	Increase %	Increase \$	Unit
------	---	----------------------------------	---------------	----------------	------

SALE OF 2ND-HAND AND OTHER GOODS [continued]

Recycled Steel (proceeds to Elouera Pty Ltd)		Minimum - \$6.00 per unit Medium - \$11.00 per unit Maximum - \$22.00 per unit Last year fee Minimum - \$5.00 per unit Medium - \$10.00 per unit Maximum - \$20.00 per unit	refer to unit description
Recycled Goods & Materials		Minimum - \$6.00 per unit Medium - \$16.00 per unit Maximum - \$32.00 per unit Last year fee Minimum - \$5.00 per unit Medium - \$15.00 per unit Maximum - \$30.00 per unit	refer to unit description
Bricks, Blocks, Bush Rocks, etc		Minimum - \$2.00 per unit Maximum - \$10.00 per unit Last year fee Minimum - \$1.00 per unit Maximum - \$10.00 per unit	refer to unit description
High Value Items (Antique Items, etc)		Specific items that are considered by Council staff to be or have a high market value above that of the normal listed maximum value, may need to be negotiated by Council officers to a reasonable value that exceeds the maximum listed price.	refer to unit description



Name	Year 22/23 Last YR Fee (incl. GST)	Year 23/24 Fee (incl. GST)	Increase %	Increase \$	Unit
------	---	----------------------------------	---------------	----------------	------

PUBLIC SPACES

PUBLIC SPACES (UNATTENDED PROPERTY) ACT 2021

Release impounded Class 1 as per the Act (baggage, personal items) each	\$0.00	\$25.00	∞	\$25.00	
Release impounded Class 2 as per the Act (share bikes, trolleys) each	\$0.00	\$25.00	∞	\$25.00	
Release impounded Class 3 as per the Act (vehicle, trailers, boats) each	\$0.00	\$450.00	∞	\$450.00	



Name	Year 22/23 Last YR Fee (incl. GST)	Year 23/24 Fee (incl. GST)	Increase %	Increase \$	Unit
------	---	----------------------------------	---------------	----------------	------

ANIMAL CONTROL

ANIMAL REGISTRATIONS

Companion animal registration fees are set by NSW State legislation. Fees published are correct at the time of printing.

Companion Animal Registration – Desexed Animal		As set by Legislation	
Companion Animal Registration – Desexed Animal owned by an eligible pensioner		As set by Legislation	
Companion Animal Registration – Animal not desexed		As set by Legislation	
Companion Animal Registration – Animal not Desexed (and kept by recognised breeder for breeding purposes)		As set by Legislation	
Companion Animal Registration – Working dog, Assistance animal, Dog in the service of the state (eg Police dog), or greyhound registered under the Greyhound Racing Act		As set by Legislation	
		Last year fee No Charge	

IMPOUNDING FEES

Destruction of unwanted animals will not be undertaken by Council.

Applicants are advised to take the animal to a vet.

Cat adoption fee - female	\$0.00	\$275.00	∞	\$275.00	
Cat adoption fee - male	\$0.00	\$220.00	∞	\$220.00	
Dog adoption fee - female	\$0.00	\$550.00	∞	\$550.00	
Dog adoption fee - male	\$0.00	\$440.00	∞	\$440.00	
Dog Collar (medium/large)	\$0.00	\$27.50	∞	\$27.50	
Dog Collar (small)	\$0.00	\$22.00	∞	\$22.00	
Pound – Impounding Fees: -Companion animals (first offence)	\$35.00	\$38.00	8.57%	\$3.00	
Companion animals (second & subsequent offence)	\$54.00	\$58.00	7.41%	\$4.00	
Pound – Maintenance & Sustenance Fee (per day held)	\$25.00	\$27.00	8.00%	\$2.00	
Pound – Microchipping Fee	\$22.00	\$24.00	9.09%	\$2.00	
Surrender companion animal	\$108.00	\$116.00	7.41%	\$8.00	
Euthanasia Fee – includes Vets cost and Pound Release Fee			Vets costs and pound release fee		



Name	Year 22/23 Last YR Fee (incl. GST)	Year 23/24 Fee (incl. GST)	Increase %	Increase \$	Unit
------	---	----------------------------------	---------------	----------------	------

Stock Impounding

Release impounded Stock (each animal)	\$0.00	\$7.00	∞	\$7.00	
Initial callout & time involved in capture & impounding or resolution of situation	Private Work Rates				
Sustenance of impounded sheep	\$8.00	\$9.00	12.50%	\$1.00	per head per day
Sustenance of impounded cattle and horses	\$21.00	\$23.00	9.52%	\$2.00	per head per day

COMPANION ANIMAL COMPLIANCE

Compliance Certificate – Restricted or Dangerous Dog	Max fee as determined by Act				
Application for variation to Keeping of Animals Policy	\$55.00	\$59.00	7.27%	\$4.00	each

Dangerous Dog Compliance Items

Dangerous Dog Collar	\$57.00	\$61.00	7.02%	\$4.00	
Dangerous Dog Collar - Item required for compliance for Menacing and Dangerous Dogs					
Dangerous Dog Muzzle	\$47.00	\$51.00	8.51%	\$4.00	
Dangerous Dog Muzzle - required item for Menancing or Dangerous Dog Compliance					
Dangerous Dog Sign	\$47.00	\$51.00	8.51%	\$4.00	
Dangerous Dog Sign - item required for Menacing or Dangerous Dog Compliance					
Dangerous/Menancing - Pack of 1 collar, 1 muzzle 1 sign	\$0.00	\$150.00	∞	\$150.00	



Name	Year 22/23 Last YR Fee (incl. GST)	Year 23/24 Fee (incl. GST)	Increase %	Increase \$	Unit
------	---	----------------------------------	---------------	----------------	------

SALEYARDS

Agents Commission			0.30%		% of gross sale value
			Last year fee 0.295%		
Percentage of agent's gross sale.					
Stock Holding Fee (Cattle) Cootamundra or Gundagai Saleyards	\$7.15	\$8.00	11.89%	\$0.85	per head per day
Stock Holding Fee (Sheep) Cootamundra or Gundagai Saleyards	\$0.00	\$2.00	∞	\$2.00	per head per day

Sheep

Emergency Tags	\$2.70	\$3.00	11.11%	\$0.30	per head
Facility Fee	\$1.60	\$2.00	25.00%	\$0.40	per head
Passed in or NCV	\$0.75	\$1.00	33.33%	\$0.25	per head

Disposal Fee

Euthanase	\$51.00	\$55.00	7.84%	\$4.00	per head
Fit to Load	\$27.00	\$29.00	7.41%	\$2.00	per head

Yards

Cattle, Emergency Tag	\$30.00	\$32.00	6.67%	\$2.00	
Euthanase p/h	\$0.00	\$51.00	∞	\$51.00	
Fit to Load p/h	\$0.00	\$30.00	∞	\$30.00	
Cattle, with weigh - Cootamundra or Gundagai Saleyards	\$8.55	\$10.00	16.96%	\$1.45	per head
Cattle, no weigh - Cootamundra or Gundagai Saleyards	\$7.50	\$8.00	6.67%	\$0.50	per head

Private Weigh

1 to 9	\$85.30	\$92.00	7.85%	\$6.70	
--------	---------	---------	-------	--------	--



Name	Year 22/23 Last YR Fee (incl. GST)	Year 23/24 Fee (incl. GST)	Increase %	Increase \$	Unit
------	---	----------------------------------	---------------	----------------	------

Private Weigh [continued]

10 to 20	\$8.50	\$10.00	17.65%	\$1.50	per head
21 to 50	\$6.40	\$7.00	9.38%	\$0.60	per head
51 and over	\$5.85	\$7.00	19.66%	\$1.15	per head

TRUCKWASH

Avdata key purchase - Cootamundra & Gundagai Saleyards	\$64.00	\$69.00	7.81%	\$5.00	
Usage	Last year fee \$0.95 per minute - minimum \$5.50				per minute



Name	Year 22/23 Last YR Fee (incl. GST)	Year 23/24 Fee (incl. GST)	Increase %	Increase \$	Unit
------	---	----------------------------------	---------------	----------------	------

BIOSECURITY

WEED CONTROL WORKS

Fees charged for travel to site and works undertaken.

Works in ordinary working hours, excluding chemical	\$117.00	\$126.00	7.69%	\$9.00	per hour
Works outside ordinary working hours, excluding chemical	\$160.00	\$172.00	7.50%	\$12.00	per hour

WEED INSPECTIONS

Reinspection fee after notice	\$149.00	\$160.00	7.38%	\$11.00	per hour
Reinspection fee minimum charge	\$144.00	\$155.00	7.64%	\$11.00	each



Name	Year 22/23 Last YR Fee (incl. GST)	Year 23/24 Fee (incl. GST)	Increase %	Increase \$	Unit
------	---	----------------------------------	---------------	----------------	------

PRIVATE AND CONTRACT WORKS

ROADS AND FOOTPATHS

Engineering Inspections - Drone	\$0.00	\$285.00	∞	\$285.00	per hour
Engineering Inspections - Other	\$0.00	\$189.00	∞	\$189.00	per hour
Engineering Inspections - Subdivisions	\$0.00	\$189.00	∞	\$189.00	per hour
Engineering Surveying	\$0.00	\$220.00	∞	\$220.00	per hour
Engineering Works as executed (WAE) drawing preparation	\$0.00	\$180.00	∞	\$180.00	per sheet
Preparation of Traffic Guidance Schemes (TGS) – Using CGRC TGS library	\$0.00	\$215.60	∞	\$215.60	per sheet
Preparation of Traffic Guideline Scheme (TGS) - Complex multisheets	\$0.00	\$350.00	∞	\$350.00	per sheet
Works on Public Road Reserve Application – Construction of property access rural	\$0.00	\$189.00	∞	\$189.00	each
Works on Public Road Reserve Application - Construction of property access urban	\$0.00	\$298.00	∞	\$298.00	each
Works on Public Road Reserve Application – Other works within the road reserve	\$0.00	\$35.00	∞	\$35.00	per m2
Works on Public Road Reserve Application – Road Occupancy Licence (ROL)	\$0.00	\$140.00	∞	\$140.00	each
Kerb & Gutter Contribution				50% of actual cost	
Construction of culvert entrances				Private Work Rates	
Construction of new driveway laybacks into existing kerb				Private Work Rates	
Widening existing driveway laybacks.				Private Work Rates	
Travel for site inspection	\$0.00	\$1.00	∞	\$1.00	per km



Name	Year 22/23 Last YR Fee (incl. GST)	Year 23/24 Fee (incl. GST)	Increase %	Increase \$	Unit
------	---	----------------------------------	---------------	----------------	------

Road opening charges

Road opening charges are as recommended by RMS.

For restoration of private road openings up to 10 sq m, rate calculated per sq m, in accordance with the following rate schedule. The rate per sq m is to be interpreted as meaning a minimum charge/deposit on the final cost. Where the actual restoration costs exceed the calculated charge (by applying the appropriate rate per sq m) by more than \$200, actual costs will be charged and any amount received in accordance with the above scale of rates will be regarded as a deposit on the final cost.

For restoration of road openings over 10 sq m, costs are charged at Council's private works rates.

Several openings made at the one time, less than 50 m apart may be grouped as one, unless otherwise determined by the authority.

Where earth and gravel shoulders exist adjacent to pavement no.'s 1 & 3 inclusive & restoration by the authority is necessary to the shoulders, the charge shown under no. 4 is to be made additional to the charge for pavement.

Restoration Kerb & Gutter	\$658.00	\$674.00	2.43%	\$16.00	per linear metre
Road Opening Fee	\$110.00	\$113.00	2.73%	\$3.00	
Asphaltic concrete with cement concrete base				Private Works Rates	per square metre
Concrete pavement / footpath				Private Works Rates	per square metre
Tar and bituminous surface on all classes of base other than cement concrete				Private Works Rates	per square metre
Earth and gravel and all other classes of unsealed pavement or shoulders and grassed footpath areas.	\$155.00	\$159.00	2.58%	\$4.00	per square metre

MAJOR PLANT HIRE

All plant will be hired with a Council operator. The minimum hire for all plant is one hour. Any additional labour costs will be charged and after hours work will incur additional costs for overtime rates. Transport of plant will be charged as an additional cost.



Name	Year 22/23 Last YR Fee (incl. GST)	Year 23/24 Fee (incl. GST)	Increase %	Increase \$	Unit
------	---	----------------------------------	---------------	----------------	------

Private hire rates

Road stabiliser	\$5,415.00	\$5,550.00	2.49%	\$135.00	per day
Minimum charge 1 day.					
Grader	\$243.00	\$249.00	2.47%	\$6.00	per hour
Excavator	\$235.00	\$241.00	2.55%	\$6.00	per hour
Backhoe	\$199.00	\$204.00	2.51%	\$5.00	per hour
Loader	\$258.00	\$264.00	2.33%	\$6.00	per hour
Tractor and broom	\$209.00	\$214.00	2.39%	\$5.00	per hour
Tractor and slasher	\$209.00	\$214.00	2.39%	\$5.00	per hour
Tractors	\$184.00	\$189.00	2.72%	\$5.00	per hour
Trucks – heavy rigid	\$265.00	\$272.00	2.64%	\$7.00	per hour
Trucks – with trailer	\$316.00	\$324.00	2.53%	\$8.00	per hour
Trucks – medium rigid	\$209.00	\$214.00	2.39%	\$5.00	per hour
Trucks – light rigid	\$151.00	\$155.00	2.65%	\$4.00	per hour
Bridge Truck	\$265.00	\$272.00	2.64%	\$7.00	per hour
Roller – trench	\$155.00	\$159.00	2.58%	\$4.00	per hour
14t roller – smooth or padfoot	\$202.00	\$207.00	2.48%	\$5.00	per hour
Float (Low Loader) to be accompanied by consignment note	\$195.00/hr + \$3.58/km				per hour
Water tanker	\$195.00/hr + \$3.58/km				per hour
Lime tanker	\$195.00/hr + \$3.58/km				per hour
Minor Plant used in conjunction with other work	\$43.00	\$44.00	2.33%	\$1.00	per hour
Water Jetter	\$243.00	\$249.00	2.47%	\$6.00	per hour
Water Cart	\$165.00	\$169.00	2.42%	\$4.00	per hour
Patching Truck	\$302.00	\$310.00	2.65%	\$8.00	per hour
Emulsion and aggregate charged at cost plus 25%.					
Ute	\$33.00/hr + \$1.05/km				per hour
Not for dry hire.					
Skidsteer	\$129.00	\$132.00	2.33%	\$3.00	per hour



Name	Year 22/23 Last YR Fee (incl. GST)	Year 23/24 Fee (incl. GST)	Increase %	Increase \$	Unit
------	---	----------------------------------	---------------	----------------	------

Private hire rates [continued]

Dozer	\$302.00	\$310.00	2.65%	\$8.00	per hour
Garbage Compactor	\$203.00	\$208.00	2.46%	\$5.00	per hour
Elevated Work Platform	\$210.00	\$215.00	2.38%	\$5.00	per hour
Street Sweeper, includes brooms	\$210.00	\$215.00	2.38%	\$5.00	per hour
Mowers	\$164.00	\$168.00	2.44%	\$4.00	per hour
Woodchipper and truck	\$243.00	\$249.00	2.47%	\$6.00	per hour
Hirer keeps chipping					

EQUIPMENT HIRE

Cat trap hire	\$26.00	\$30.00	15.38%	\$4.00	per week
Cat trap deposit	\$51.00	\$60.00	17.65%	\$9.00	per hire
Refundable after return of trap.					

LABOUR AND STORES

Crushed gravel – supply ex pit	\$65.70	\$67.40	2.59%	\$1.70	per cubic metre
Rural Property Name Signs: -Sign Only	\$200.00	\$205.00	2.50%	\$5.00	
Rural Property Name Signs: – Sign & Erection	\$486.00	\$498.00	2.47%	\$12.00	
Rural Addressing Numbers	\$19.60	\$20.10	2.55%	\$0.50	per set
Wages water & sewer staff – fee for non-ratepayers	\$81.25	\$83.30	2.52%	\$2.05	per hour
Normal working hours					
Wages water & sewer staff – fee for ratepayers	\$62.00	\$64.00	3.23%	\$2.00	per hour
Normal working hours					
Council store items	At Current Cost plus 25% + GST				
Labour costs	Current oncosted wages plus 25% plus GST 10%				
Gravel – uncrushed (ex pit)	\$33.85	\$34.70	2.51%	\$0.85	per cubic metre



Name	Year 22/23 Last YR Fee (incl. GST)	Year 23/24 Fee (incl. GST)	Increase %	Increase \$	Unit
------	---	----------------------------------	---------------	----------------	------

Replacement bins

Available for persons paying garbage rates

Mobile Garbage Bins (120L and 240L MGB)	\$131.00	\$134.00	2.29%	\$3.00	
Replacement wheel	\$41.00	\$42.00	2.44%	\$1.00	each
Replacement lid	\$54.00	\$55.00	1.85%	\$1.00	each
Replacement axle	\$41.00	\$42.00	2.44%	\$1.00	each

OTHER PRIVATE WORKS

Memorial bench/seat includes cost of purchase, installation and memorial plaque	Private Works rate				per seat/ bench
Applications required for memorial seats in parks, cemeteries, gardens. In approved locations only. Suitability will be assessed by Council.					
Private weighbridge use	\$6.00	\$6.00	0.00%	\$0.00	
Charge for private use of weighbridge at Cootamundra saleyards or landfill.					



Fee Name

Parent Name

Page

Index of all Fees

1

1 to 9

10 to 20

14t roller – smooth or padfoot

[Private Weigh]

[Private Weigh]

[Private hire rates]

66

67

71

2

2 – 5 Lots

21 – 50 Lots

21 to 50

2nd Scheduled inspection (High Risk – 2 inspections/year)

[SUBDIVISION CONSTRUCTION WORKS]

[SUBDIVISION CONSTRUCTION WORKS]

[Private Weigh]

[Food business annual administration charge]

47

47

67

33

4

4wd and light commercial vehicles

4WD and light commercial vehicles

[Tyres]

[Tyres]

57

59

5

51 and over

[Private Weigh]

67

6

6 – 20 Lots

[SUBDIVISION CONSTRUCTION WORKS]

47

A

A0

A1

A2

A3

A3

A3 Black & White

A3 black and white photocopying

A3 Colour

A3 colour photocopying

A3 colour printing

A4

A4

A4 Black & White

A4 black and white photocopying

A4 black and white printing

[Copy of large plans and engineering specifications and reports]

[Copy of large plans and engineering specifications and reports]

[Copy of large plans and engineering specifications and reports]

[LAMINATING]

[Copy of large plans and engineering specifications and reports]

[Photocopying]

[PRINTING AND PHOTOCOPYING]

[Photocopying]

[PRINTING AND PHOTOCOPYING]

[PRINTING AND PHOTOCOPYING]

[LAMINATING]

[Copy of large plans and engineering specifications and reports]

[Photocopying]

[PRINTING AND PHOTOCOPYING]

[PRINTING AND PHOTOCOPYING]

11

11

11

12

11

8

12

8

12

12

12

11

8

12

12



Fee Name	Parent Name	Page
A [continued]		
A4 Colour	[Photocopying]	8
A4 colour photocopying	[PRINTING AND PHOTOCOPYING]	12
A5	[LAMINATING]	12
Abandoned vehicles – Impounding	[ENVIRONMENT]	34
Access to wifi	[Stephen Ward Rooms]	24
Activities	[Ellwoods Hall]	27
Additional fee for an application for a BIC where a development consent, complying developing or construction certificate was required for the erection of the building and no such consent or certificate was obtained	[Building information certificates]	10
Additional fee for ANY graveplots that are requested to be dug larger than standard where suitable	[ADMINISTRATION FEES]	31
Additional fee for Weekend and Public Holiday for ALL burial/interments	[ADMINISTRATION FEES]	31
Additional Fee if Plaque/Headstone wording is not finalised within 12 months	[LAWN CEMETERIES]	30
Additional Rural Waste Bin 240L	[WASTE MANAGEMENT]	56
Additional service fee	[Additional services]	23
Adjacent side of road service, 20 mm diameter including backflow prevention	[Tapping fee]	52
Adjacent side of road service, typical PVC connection <1.5m Deep	[Sewer connection fees]	53
Administration and Inspection of Exhumation by Cemetery Manager	[EXHUMATIONS]	32
Administration fee (Annual fee and first inspection)	[Food business annual administration charge]	33
Adult	[4 Month Passes]	17
Adult	[Single visit entry]	18
Adult	[Season passes]	18
Adult	[GAOL AUDIO TOURS]	15
Adult 10 visit pass	[Multi visit passes]	18
Adult 10 visit pass	[Multi visit passes]	17
Adults	[MARBLE MASTERPIECE]	15
Adults	[Annual passes]	17
Adults	[Single visit entry]	17
Adults	[BRADMAN'S BIRTHPLACE MUSEUM]	15
After commencement of assessment, but prior to determination.	[Refunds of Development Application Fees]	43
After completion of assessment	[Refunds of Development Application Fees]	43
Agents Commission	[SALEYARDS]	66
Aircraft based at the Aerodrome under 750kgs	[AERODROME]	16
Alternate Solution Assessment	[CONSTRUCTION CERTIFICATES]	46
Amusement device – application to operate	[ACTIVITIES THAT REQUIRE COUNCIL APPROVAL]	35
Amusement devices operated by local service clubs	[ACTIVITIES THAT REQUIRE COUNCIL APPROVAL]	35
Annual Charge	[Footpath trading]	35
Any other case (Public Health Act)	[Improvement/Notice/Prohibition Order]	34
Any other fee or any fee determined under part 15 of the Environmental Planning Assessment Regulation 2000	[Other development application fees]	43
Application fee	[Footpath trading]	35
Application for burial on private land	[PRIVATE LAND WITHIN THE COOTAMUNDRA-GUNDAGAI REGIONAL COUNCIL AREA]	31
Application for new sewer connection	[PLUMBING AND DRAINAGE]	49



Fee Name	Parent Name	Page
A [continued]		
Application for Permit to erect a monument, tablet, gravestone, kerbing or fencing to be undertaken by Accredited Monumental Stonemason (No monumental work can be undertaken without Council approval)	[MONUMENTAL CEMETERIES - DENOMINATIONAL SECTIONS]	31
Application for site compatibility certificate under SEPP (Housing) 2021*(Sch 4, Pt 8, Item 1)	[Fees for site compatability certificates and site verification certificates under SEPPS]	43
Application for site compatibility certificate under SEPP (Transport and Infrastructure) 2021 (Sch 4, Pt 8, Item 8.2)	[Fees for site compatability certificates and site verification certificates under SEPPS]	43
Application for site verification certificate under SEPP (Resources and Energy) 2021 (Sch 4, Pt 8, Item 8.3)	[Fees for site compatability certificates and site verification certificates under SEPPS]	43
Application for traffic certificate under SEPP (Transport and Infrastructure) 2021 (Sch 4, Pt 8, Item 8.5)	[Fees for site compatability certificates and site verification certificates under SEPPS]	43
Application for variation to Keeping of Animals Policy	[COMPANION ANIMAL COMPLIANCE]	65
Application processing charge	[Government information (Public Access) Act 2009]	9
Application request for exemption Section 22	[SWIMMING POOL]	33
Approval fee for each approval body (other than Council.) (Sch 4, Part 3, Item 3.1)	[Integrated development]	38
Asbestos – loads of 100kg or greater	[Asbestos]	58
Asbestos – loads up to 100kg	[Asbestos]	58
Asphaltic concrete with cement concrete base	[Road opening charges]	70
Assisted Scanning Services	[OTHER LIBRARY FEES]	14
Australian Rules Football Club	[Clarke Oval]	20
Avdata key purchase - Cootamundra & Gundagai Saleyards	[TRUCKWASH]	67
B		
Back Flow Prevention Device	[WATER CONNECTION FEES]	52
Backfill	[EXHUMATIONS]	32
Backhoe	[Private hire rates]	71
Bricks, Blocks, Bush Rocks, etc	[SALE OF 2ND-HAND AND OTHER GOODS]	62
Bridge Truck	[Private hire rates]	71
Builders insurance verification	[OTHER CERTIFICATION FEES]	46
Building Statistical Returns	[Document provision]	9
Burial of indigent persons under instruction from institution	[MONUMENTAL CEMETERIES - DENOMINATIONAL SECTIONS]	31
Bushfire Certificate	[Other development application fees]	42
Business (Non-Residential) Stormwater Management	[STORMWATER MANAGEMENT]	55
Business (Non-Residential) Strata Stormwater Management	[STORMWATER MANAGEMENT]	55
Business Card Size	[LAMINATING]	12
Business stormwater management charge maximum	[STORMWATER MANAGEMENT]	55
Busking Permit	[Footpath trading]	35
C		
Call Out Fee for Caretaker – after hours	[Additional services]	24
Car bodies delivered to waste depot	[Other waste]	60



Fee Name	Parent Name	Page
C [continued]		
Car bodies delivered to waste depot	[Other waste]	58
Car Boot/240 l. MGB	[General Waste]	59
Casual court hire	[Sports Stadium]	21
Casual Organised Sports	[Sports Stadium]	21
Casual usage	[Park Rentals]	18
Casual usage	[Clarke Oval]	20
Casual usage	[Nicholson Park]	21
Casual usage with kiosk	[Albert Park]	20
Casual usage with kiosk & cricket wicket	[Albert Park]	20
Casual usage, including kiosk	[Stockinbingal Recreation Ground]	21
Casual usage, including kiosk	[Wallendbeen Barry Grace Oval]	21
Cat adoption fee - female	[IMPOUNDING FEES]	64
Cat adoption fee - male	[IMPOUNDING FEES]	64
Cat trap deposit	[EQUIPMENT HIRE]	72
Cat trap hire	[EQUIPMENT HIRE]	72
Cattle, Emergency Tag	[Yards]	66
Cattle, no weigh - Cootamundra or Gundagai Saleyards	[Yards]	66
Cattle, with weigh - Cootamundra or Gundagai Saleyards	[Yards]	66
Ceramic Photo on plaque/headstone	[LAWN CEMETERIES]	30
Certified copy of a document, map or plan held by Council	[Other conveyancing certificates]	11
Child	[MARBLE MASTERPIECE]	15
Child or Pensioner 10 visit pass	[Multi visit passes]	18
Child or Pensioner 10 visit pass	[Multi visit passes]	17
Children 2 and under	[Single visit entry]	17
Children age 3 and under	[Single visit entry]	18
Children in school groups	[Single visit entry]	17
Children, pensioners and concession pass holders	[4 Month Passes]	17
Children/Concession/Seniors	[Single visit entry]	18
Children/Concession/Seniors	[Season passes]	18
Children/Concession/Seniors	[Annual passes]	17
Children/Concession/Seniors	[Single visit entry]	17
Circuses, Travelling Shows, Side Shows – Bond	[Gundagai Grounds]	20
Civic hall and kitchen	[General usage during function]	22
Civic hall and kitchen	[Area hired and cleared at end of hire period]	23
Civic hall and kitchen	[Area hired with equipment set-up / remaining in place]	23
Civic hall only 8.00am to 6.00pm	[Markets]	24
Class 1 & 10 buildings	[Building information certificates]	10
Class 2-9 buildings with a floor area between 200m2 and 2,000m2	[Building information certificates]	10
Class 2-9 buildings with a floor area greater than 2,000m2	[Building information certificates]	10
Class 2-9 buildings with a floor area less than 200m2	[Building information certificates]	10
Class 2-9 buildings without floor area	[Building information certificates]	10
Clean Fill	[SALE OF 2ND-HAND AND OTHER GOODS]	61
Clean Sludge	[Other waste]	60
Clean Sludge	[Other waste]	58



Fee Name	Parent Name	Page
C [continued]		
Clean soil	[Stockinbingal and Wallendbeen landfills]	60
Clean soil	[Other waste]	58
Clean Soil	[Other waste]	60
Coach Booking – Cancellation Fee	[BOOKING COMMISSIONS]	15
Commercial aircraft based at the Aerodrome	[AERODROME]	16
Commercial Meetings	[Ellwoods Hall]	27
Commercial User Fee	[AERODROME]	16
Commercial Waste Management	[WASTE MANAGEMENT]	56
Community Group Hire-Day Hire (W/end Only)	[Gundagai Council Chambers]	24
Community Group Weekend Hire	[Stephen Ward Rooms]	24
Community Interest Meeting, Council Meeting etc.	[Ellwoods Hall]	27
Companion Animal Registration – Animal not desexed	[ANIMAL REGISTRATIONS]	64
Companion Animal Registration – Animal not Desexed (and kept by recognised breeder for breeding purposes)	[ANIMAL REGISTRATIONS]	64
Companion Animal Registration – Desexed Animal	[ANIMAL REGISTRATIONS]	64
Companion Animal Registration – Desexed Animal owned by an eligible pensioner	[ANIMAL REGISTRATIONS]	64
Companion Animal Registration – Working dog, Assistance animal, Dog in the service of the state (eg Police dog), or greyhound registered under the Greyhound Racing Act	[ANIMAL REGISTRATIONS]	64
Companion animals (second & subsequent offence)	[IMPOUNDING FEES]	64
Complex sewer connection	[Sewer connection fees]	53
Compliance Certificate – Restricted or Dangerous Dog	[COMPANION ANIMAL COMPLIANCE]	65
Compost/Top Dressing	[SALE OF 2ND-HAND AND OTHER GOODS]	61
Concrete pavement / footpath	[Road opening charges]	70
Concurrence fee for each concurrence authority (Sch 4, Part 3, Item 3.2)	[Concurrence]	38
Connection charges	[Sewer connection fees]	54
Construction Certificates for development - outside of Council's category	[Class 2 to class 9 buildings]	47
Construction of culvert entrances	[ROADS AND FOOTPATHS]	69
Construction of new driveway laybacks into existing kerb	[ROADS AND FOOTPATHS]	69
Contaminated Soil (Licence compliant only)	[Cootamundra landfill]	56
Cootamundra sewer development contribution	[DEVELOPMENT CONTRIBUTIONS]	44
Cootamundra Soccer Association	[Mitchell Park]	20
Copy of a building information certificate	[Building information certificates]	10
Copy of a planning certificate	[Property certificates]	10
Copy of House Drainage Main and Junction Plan	[Other conveyancing certificates]	11
Copy of septic registration / approval	[Other conveyancing certificates]	11
Council office car park closure, or part closure	[General usage during function]	22
Council office car park closure, or part closure	[Area hired with equipment set-up / remaining in place]	23
Council store items	[LABOUR AND STORES]	72
Cricket Association season	[Sporting Fields]	19
Crushed gravel – supply ex pit	[LABOUR AND STORES]	72
Cycle Club	[Fisher Park]	19



Fee Name	Parent Name	Page
D		
Dangerous Dog Collar	[Dangerous Dog Compliance Items]	65
Dangerous Dog Muzzle	[Dangerous Dog Compliance Items]	65
Dangerous Dog Sign	[Dangerous Dog Compliance Items]	65
Dangerous/Menancing - Pack of 1 collar, 1 muzzle 1 sign	[Dangerous Dog Compliance Items]	65
Dead Animals - >150kg	[Cootamundra landfill]	56
Dead Animals - 0-10kg	[Cootamundra landfill]	56
Dead Animals - 11-150kg	[Cootamundra landfill]	56
Derelict motor vehicles	[Other waste]	60
Derelict motor vehicles	[Other waste]	58
Designated development - Additional Fee (Sch 4, Part 3, Item 3.3)	[Designated development]	39
Designated Development - giving of notice (Sch 4, Part 3, Item 3.5)	[Development that requires advertising]	39
Designated development - giving of notice (Sch 4, Pt 3, Item 3.5)	[Designated development]	39
Development for the purposes of 1 or more advertisements	[Development for the purposes of 1 or more advertisements (Sch 4, Pt2, Item 2.2)]	37
Development involving the erection of a dwelling house with an estimated construction cost of \$100,000 or less (Cl.247)	[Dwelling house < \$100,000 (Sch 4, Pt 2, Item 2.3)]	37
Development not involving the erection of a building, the carrying out of work, the subdivision of land or the demolition of a building or work (Sch 4, Part 2, Item 2.7)	[Development not involving erection of building (Sch 4, Pt 2, Item 2.7)]	37
Dinner Function - Cool Months	[Wallendbeen Memorial Hall]	25
Dinner Function - Warm Months	[Wallendbeen Memorial Hall]	25
Disconnection charges	[Sewer connection fees]	54
Disconnection fee	[WATER CONNECTION FEES]	52
Dishonoured cheque or direct debit handling fee	[ADMINISTRATION AND OFFICE FEES]	8
Dog adoption fee - female	[IMPOUNDING FEES]	64
Dog adoption fee - male	[IMPOUNDING FEES]	64
Dog Collar (medium/large)	[IMPOUNDING FEES]	64
Dog Collar (small)	[IMPOUNDING FEES]	64
Domestic Waste - For loads greater than 101kgs	[General Waste]	57
Domestic Waste – for loads up to 100kg	[General Waste]	56
Domestic waste management - annual charge	[WASTE MANAGEMENT]	56
Dozer	[Private hire rates]	72
Dwelling Entitlement	[Other development application fees]	43
E		
Earth and gravel and all other classes of unsealed pavement or shoulders and grassed footpath areas.	[Road opening charges]	70
Electricity Access and Usage	[Additional services]	19
Electricity Access and Usage (Charged at cost per sporting code)	[Gundagai Grounds]	20
Electronic Service Delivery	[Property certificates]	9
Elevated Work Platform	[Private hire rates]	72
Emergency Tags	[Sheep]	66
Engineering Inspections - Drone	[ROADS AND FOOTPATHS]	69
Engineering Inspections - Other	[ROADS AND FOOTPATHS]	69



Fee Name	Parent Name	Page
E [continued]		
Engineering Inspections - Subdivisions	[ROADS AND FOOTPATHS]	69
Engineering Surveying	[ROADS AND FOOTPATHS]	69
Engineering Works as executed (WAE) drawing preparation	[ROADS AND FOOTPATHS]	69
Erect Visual Screen	[EXHUMATIONS]	31
Euthanase	[Disposal Fee]	66
Euthanase p/h	[Yards]	66
Euthanasia Fee – includes Vets cost and Pound Release Fee	[IMPOUNDING FEES]	64
E-Waste - Computers, TV's Copiers, Printers etc.	[Other waste]	60
E-waste - Computers, TVs, Copiers, Printers etc.	[Other waste]	58
Excavation of Grave if hand dug	[EXHUMATIONS]	32
Excavation of Grave if machine dug	[EXHUMATIONS]	31
Excavator	[Private hire rates]	71
Extra garbage bins	[Additional services]	19
Extra Toilet Cleaning	[Additional services]	19
F		
Facility Fee	[Sheep]	66
Family	[4 Month Passes]	17
Family	[Single visit entry]	18
Family	[Season passes]	18
Family	[MARBLE MASTERPIECE]	15
Family	[Annual passes]	17
First 39 kilolitres per quarter - Non-Residential Community	[Water usage (consumption) fees]	51
First 39 kilolitres per quarter - Residential & Non-Residential	[Water usage (consumption) fees]	51
First interment grave plot (including ashes) soil removal, temporary grave marker - Non Standard grave Preparation	[MONUMENTAL CEMETERIES - DENOMINATIONAL SECTIONS]	30
First interment grave plot (including ashes), desk, vases, plaque/headstone, soil removal, temporary grave marker	[LAWN CEMETERIES]	30
First interment grave plot (including ashes), soil removal, temporary grave marker - Standard Grave Preparation	[MONUMENTAL CEMETERIES - DENOMINATIONAL SECTIONS]	30
Fit to Load	[Disposal Fee]	66
Fit to Load p/h	[Yards]	66
Float (Low Loader) to be accompanied by consignment note	[Private hire rates]	71
Floodlighting	[Fisher Park]	20
Formal Application	[Government information (Public Access) Act 2009]	9
Full day	[Gundagai Council Chambers]	24
Funeral Refreshments with Afternoon Tea - Cool Months	[Wallendbeen Memorial Hall]	26
Funeral Refreshments with Afternoon Tea - Warm Months	[Wallendbeen Memorial Hall]	26
Funeral Refreshments with Lunch - Cool Months	[Wallendbeen Memorial Hall]	26
Funeral Refreshments with Lunch - Warm Months	[Wallendbeen Memorial Hall]	26
Furniture	[Other waste]	60
Furniture Hire	[Wallendbeen Memorial Hall]	26



Fee Name	Parent Name	Page
G		
Garbage Compactor	[Private hire rates]	72
Garden Growing Mix	[SALE OF 2ND-HAND AND OTHER GOODS]	61
Garden Mulch	[SALE OF 2ND-HAND AND OTHER GOODS]	61
Giving notice for nominated integrated development (Sch 4, Pt 3, Item 3.6)	[Integrated development]	38
Giving of notice of DA under Community Participation Plan (Sch 4, Part 3, Item 3.8)	[Development that requires advertising]	39
Gliding Events	[AERODROME]	16
Government and commercial hire - daily rate	[Stephen Ward Rooms]	24
Government and commercial hire - hourly rate	[Stephen Ward Rooms]	24
Grader	[Private hire rates]	71
Gravel – uncrushed (ex pit)	[LABOUR AND STORES]	72
Greater than \$250,000	[Class 1 & class 10 buildings]	47
Greater than \$250,000	[Class 2 to class 9 buildings]	47
Greater than \$250,000	[Building works]	49
greater than 50 Lots	[SUBDIVISION CONSTRUCTION WORKS]	47
Green waste	[Clean Organic (FOGO, Green Waste etc)]	56
Green waste vegetation matter < 150mm in diameter, for loads up to 200kg eg. grass clippings, leaf litter	[Clean Organic (FOGO, Green Waste etc)]	56
Ground penetrating radar	[ADMINISTRATION FEES]	31
Gundagai area development generating heavy vehicle usage of local roads	[DEVELOPMENT CONTRIBUTIONS]	44
Gundagai Grounds	[Sporting Fields]	19
Gundagai Grounds per Oval (casual user)	[Gundagai Grounds]	20
Gundagai Sporting Groups	[Sporting Fields]	19
Gundagai Sporting Groups	[Sporting Fields]	19
H		
Half day with kitchen	[Gundagai Council Chambers]	24
Half day with no kitchen	[Gundagai Council Chambers]	24
Hardcopy development control plan	[Printing and publications]	9
Hardcopy local environment plan and matrix	[Printing and publications]	9
Hardcopy local environment plan maps	[Printing and publications]	9
Heated pool hire	[Cootamundra Swimming Pool]	17
High Value Items (Antique Items, etc)	[SALE OF 2ND-HAND AND OTHER GOODS]	62
Hire of Audio Headset	[GAOL AUDIO TOURS]	15
Hiring Fees	[Muttama Hall]	25
Historic Town Guided Tour	[TOWN TOUR]	15
I		
If DA does not involve erection of building, carrying out of work or demolition (Sch 4, Part 7, Item 7.1)	[Review of determination]	39
If DA fee was \$107.28 or more and does not involve the erection of a building, the carrying out of work or demolition (Sch 4, Part 4, Item 4.3)	[Modification of Consent under S.4.55(2) or S.4.56(1) that does NOT involve minimal environmental impact]	41



Fee Name	Parent Name	Page
I [continued]		
If DA fee was \$107.28 or more and involves erection of a dwelling-house valued 100,000 or less (Sch 4, Part 4, Item 4.4)	[Modification of Consent under S.4.55(2) or S.4.56(1) that does NOT involve minimal environmental impact]	41
If DA fee was < \$107.28 (Sch 4, Part 4, Item 4.3)	[Modification of Consent under S.4.55(2) or S.4.56(1) that does NOT involve minimal environmental impact]	41
If DA involves erection of a dwelling-house valued \$100,000 or less (Sch 4, Part 7, Item 7.2)	[Review of determination]	39
If notification required under s4.55(2) or s4.56(1) (Sch 4, Pt 4, Item 4.6)	[Additional modification application fees]	42
Illegal dumping fee	[Illegal Dumping Fee]	61
Improvement Notice (Food Act)	[Food business annual administration charge]	33
Industrial Bulk Waste	[Other waste]	60
Industrial Bulk Waste	[Other waste]	58
Information requiring administration or research by council officers	[Property and development information]	9
Initial callout & time involved in capture & impounding or resolution of situation	[Stock Impounding]	65
Inspection - complaint (non compliance found)	[Health inspections]	33
Inspection - complaint investigation (non-compliance found)	[Food business annual administration charge]	33
Inspection (community or charity)	[Food business annual administration charge]	33
Inspection fee (minor & reinspection)	[Health inspections]	34
Inspection fee where Council has been nominated as the PCA	[COMPLIANCE CERTIFICATES]	48
Inspection fee where Council has not been nominated as the PCA	[COMPLIANCE CERTIFICATES]	48
Inter Library Loan – Express Fee	[RIVERINA REGIONAL LIBRARY FEES]	13
Inter Library Loan - fee for loan requests from non-reciprocal libraries	[RIVERINA REGIONAL LIBRARY FEES]	12
Inter Library Loan - from overseas	[RIVERINA REGIONAL LIBRARY FEES]	12
Inter Library Loan – Rush Fee	[RIVERINA REGIONAL LIBRARY FEES]	13
Inter library loan search fee	[RIVERINA REGIONAL LIBRARY FEES]	13
Interest on overdue rates and charges	[ADMINISTRATION AND OFFICE FEES]	8
Internal review	[Government information (Public Access) Act 2009]	9
Internment of Ashes existing grave plot (If reopening is not required)	[MONUMENTAL CEMETERIES - DENOMINATIONAL SECTIONS]	30
Internment (Including Ashes) that fall outside of specified Categories	[ADMINISTRATION FEES]	31
Issue of Fire Safety Schedule (on request)	[ESSENTIAL SERVICES]	49
Issue of Fire Safety Schedule (with CC or CDC)	[ESSENTIAL SERVICES]	49
Issuing of Compliance Certificate	[COMPLIANCE CERTIFICATES]	48
K		
Kerb & Gutter Contribution	[ROADS AND FOOTPATHS]	69
Key Bond	[Gundagai area village transfer stations]	60
Kiosk Hire (casual)per event	[Gundagai Grounds]	20
Knock down of screen and reinstatement of area	[EXHUMATIONS]	32
L		
Labour costs	[LABOUR AND STORES]	72
Large tractor and earthmoving	[Tyres]	57
Large tractor and earthmoving	[Tyres]	59



Fee Name	Parent Name	Page
L [continued]		
Larger service at actual cost including backflow prevention	[Tapping fee]	52
Less than \$100,000	[Review of decision to reject a development application (Sch 4, Pt 7, Item 7.4)]	40
Library backpacks	[RIVERINA REGIONAL LIBRARY FEES]	13
Library bags	[RIVERINA REGIONAL LIBRARY FEES]	13
Library programs	[RIVERINA REGIONAL LIBRARY FEES]	13
Light vehicles and cars	[Tyres]	59
Light vehicles and cars	[Tyres]	57
Lime tanker	[Private hire rates]	71
Load delivered by bogie axle or large trailers or 1 tonne utilities	[Clean Organic (FOGO, Green Waste etc.) < 150mm in diameter]	58
Load delivered by bogie axle or large trailers or 1 tonne utilities	[Industrial/Commercial]	59
Load delivered by bogie axle or large trailers or 1 tonne utilities	[Green Waste]	60
Load delivered by bogie axle or large trailers or 1 tonne utilities	[General Waste]	61
Load delivered by bogie axle trucks (load over 5 m cubed)	[Green Waste]	60
Load delivered by bogie axle trucks (load over 5 m cubed)	[General Waste]	61
Load delivered by bogie axle trucks (load over 5m cubed)	[Clean Organic (FOGO, Green Waste etc.) < 150mm in diameter]	58
Load delivered by bogie axle trucks (load over 5m cubed)	[Industrial/Commercial]	59
Load delivered by single axle trailers, utes, wagons, car boot loads	[Clean Organic (FOGO, Green Waste etc.) < 150mm in diameter]	58
Load delivered by single axle trailers, utes, wagons, cars boot loads	[Green Waste]	60
Load delivered by single axle trailers, utes, wagons, cars boot loads	[General Waste]	61
Load delivered by single axle trucks (load under 5 m cubed)	[Green Waste]	60
Load delivered by single axle trucks (load under 5 m cubed)	[General Waste]	61
Load delivered by single axle trucks (load under 5m cubed)	[Clean Organic (FOGO, Green Waste etc.) < 150mm in diameter]	58
Load delivered by single axle trucks (load under 5m cubed)	[Industrial/Commercial]	59
Load delivered by single trailers, utes, wagons, car boot loads	[Industrial/Commercial]	59
Loader	[Private hire rates]	71
Loads delivered by sedan - minimum charge	[Clean Organic (FOGO, Green Waste etc.) < 150mm in diameter]	58
Local 1st Page	[FAXING]	12
Local community service groups and civic functions	[Stephen Ward Rooms]	24
Local each additional Page	[FAXING]	12
Lodgement of Part 6 certificates	[OTHER CERTIFICATION FEES]	46
Lodgement/Registration of AFSS Statement	[ESSENTIAL SERVICES]	49
Luncheon Cold Meal - Cool Months	[Wallendbeen Memorial Hall]	26
Luncheon Cold Meal - Warm Months	[Wallendbeen Memorial Hall]	26
Luncheon Hot Meal - Cool Months	[Wallendbeen Memorial Hall]	26
Luncheon Hot Meal - Warm Months	[Wallendbeen Memorial Hall]	26
M		
Major DCP amendment	[Development control plans]	45
Major planning proposal > 1 ha	[Planning proposal application]	44
Mandatory inspections	[CONSTRUCTION CERTIFICATES]	46
Market Day - Outside Stalls	[Ellwoods Hall]	27
Market day Cold Meal - cool Months	[Wallendbeen Memorial Hall]	25
Market day Cold Meal - Warm Months	[Wallendbeen Memorial Hall]	25



Fee Name	Parent Name	Page
M [continued]		
Market Days - Inside Stalls	[Ellwoods Hall]	27
Mattresses (all sizes)	[Other waste]	60
Mattresses (all sizes)	[Other waste]	58
Medium tractor and earthmoving	[Tyres]	59
Medium tractor and earthmoving	[Tyres]	57
Meeting - Day or Night	[Wallendbeen Memorial Hall]	25
Memorial bench/seat includes cost of purchase, installation and memorial plaque	[OTHER PRIVATE WORKS]	73
Merchant service fee on credit cards over the counter	[ADMINISTRATION AND OFFICE FEES]	8
Merchant service fee on credit cards over the phone or internet	[ADMINISTRATION AND OFFICE FEES]	8
Metal Waste	[Other waste]	60
Metal Waste	[Other waste]	58
Meter connection fee	[WATER CONNECTION FEES]	52
Meter relocation	[WATER CONNECTION FEES]	52
Meter size 100mm	[Residential water access charges]	50
Meter size 100mm	[Non-residential water access charges]	50
Meter size 100mm	[Non-residential community water access charges]	51
Meter size 20mm	[Residential water access charges]	50
Meter size 20mm	[Non-residential water access charges]	50
Meter size 20mm	[Non-residential community water access charges]	51
Meter size 25mm	[Residential water access charges]	50
Meter size 25mm	[Non-residential water access charges]	50
Meter size 25mm	[Non-residential community water access charges]	51
Meter size 32mm	[Residential water access charges]	50
Meter size 32mm	[Non-residential water access charges]	50
Meter size 32mm	[Non-residential community water access charges]	51
Meter size 40mm	[Residential water access charges]	50
Meter size 40mm	[Non-residential water access charges]	50
Meter size 40mm	[Non-residential community water access charges]	51
Meter size 50mm	[Residential water access charges]	50
Meter size 50mm	[Non-residential water access charges]	50
Meter size 50mm	[Non-residential community water access charges]	51
Meter size 63mm	[Residential water access charges]	50
Meter size 63mm	[Non-residential water access charges]	50
Meter size 75mm	[Residential water access charges]	50
Meter size 75mm	[Non-residential water access charges]	50
Meter size 80mm	[Residential water access charges]	50
Meter size 80mm	[Non-residential water access charges]	50
Meter size 80mm	[Non-residential community water access charges]	51
Minimum Load Charge	[General Waste]	61
Minor DCP amendment	[Development control plans]	45
Minor planning proposal =< 1 ha	[Planning proposal application]	44
Minor Plant used in conjunction with other work	[Private hire rates]	71
Mobile Garbage Bins (120L and 240L MGB)	[Replacement bins]	73



Fee Name	Parent Name	Page
M [continued]		
Mobile Library – A4 printing/photocopying (B&W)	[PRINTING AND PHOTOCOPYING]	12
Mobile Library – A4 printing/photocopying (colour)	[PRINTING AND PHOTOCOPYING]	12
Modification accompanied by statement of qualified designer (Sch 4, Pt 4, Item 4.7)	[Additional modification application fees]	42
Modification of Construction Certificates and Complying Development Certificates	[Other development application fees]	43
Modification to be referred to design review panel for advice (Sch 4, Pt 4, Item 4.8)	[Additional modification application fees]	42
More than \$1,000,000	[Review of decision to reject a development application (Sch 4, Pt 7, Item 7.4)]	40
More than \$10,000,000	[Erection of a building, the carrying out of work, or demolition of a building (Sch 4, Pt 2, Item 2.1)]	37
More than \$10,000,000	[Review of any other development, with an estimated cost as set out below (Sch 4, Pt 7, Item 7.3).]	40
More than \$10,000,000	[Modification of Consent under S.4.55(2) or S.4.56(1) that does NOT involve minimal environmental impact, and original fee was more than \$100 (Sch 4, Pt 4, Item 4.5)]	42
Morning Tea	[Elkwoods Hall]	27
Mowers	[Private hire rates]	72
N		
Netball Association season	[Nicholson Park]	21
Non Local	[FAXING]	12
Non specified Section 68 (LGA)	[ACTIVITIES THAT REQUIRE COUNCIL APPROVAL]	35
Non-Residential Community Sewer Access Charge 100mm	[SEWERAGE SERVICES]	53
Non-Residential Community Sewer Access Charge 20mm	[SEWERAGE SERVICES]	53
Non-Residential Community Sewer Access Charge 25mm	[SEWERAGE SERVICES]	53
Non-Residential Community Sewer Access Charge 32mm	[SEWERAGE SERVICES]	53
Non-Residential Community Sewer Access Charge 40mm	[SEWERAGE SERVICES]	53
Non-Residential Community Sewer Access Charge 50mm	[SEWERAGE SERVICES]	53
Non-Residential Community Sewer Access Charge 80mm	[SEWERAGE SERVICES]	53
Non-Residential Sewer Access Charge 100mm	[SEWERAGE SERVICES]	53
Non-Residential Sewer Access Charge 20mm	[SEWERAGE SERVICES]	53
Non-Residential Sewer Access Charge 25mm	[SEWERAGE SERVICES]	53
Non-Residential Sewer Access Charge 32mm	[SEWERAGE SERVICES]	53
Non-Residential Sewer Access Charge 40mm	[SEWERAGE SERVICES]	53
Non-Residential Sewer Access Charge 50mm	[SEWERAGE SERVICES]	53
Non-Residential Sewer Access Charge 63mm	[SEWERAGE SERVICES]	53
Non-Residential Sewer Access Charge 75mm	[SEWERAGE SERVICES]	53
Non-Residential Sewer Access Charge 80mm	[SEWERAGE SERVICES]	53
Non-sporting use	[Sports Stadium]	21
Non-swimming observer	[Single visit entry]	17
Non-swimming observer	[Single visit entry]	18
Notice of application for review of a determination	[Other review fees]	41
Notification of Fire Safety Measure	[ESSENTIAL SERVICES]	49



Fee Name	Parent Name	Page
O		
Occupation certificate application fee	[OCCUPATION CERTIFICATES]	48
Opposite side of road service, 20mm diameter	[Tapping fee]	52
Opposite side of road service, typical PVC connection <1.5m Deep	[Sewer connection fees]	53
Organic bin bags	[Gundagai landfill]	58
Organics/Green Waste	[WASTE MANAGEMENT]	56
Organised sport nomination fee	[Sports Stadium]	21
OSSM Administration Charge	[ON-SITE SEWERAGE MANAGEMENT SYSTEM (OSSM)]	34
OSSM Inspection fees (scheduled or complaint investigation (non compliance found))	[ON-SITE SEWERAGE MANAGEMENT SYSTEM (OSSM)]	34
OSSM Re-inspection fee	[ON-SITE SEWERAGE MANAGEMENT SYSTEM (OSSM)]	34
Other Users	[Fisher Park]	20
P		
Part A(1) Install Manufactured Home (+ LSL Fees)	[ACTIVITIES THAT REQUIRE COUNCIL APPROVAL]	35
Passed in or NCV	[Sheep]	66
Patching Truck	[Private hire rates]	71
Pensioners	[MARBLE MASTERPIECE]	15
Per Cubic Metre (Commercial Operators)	[General Waste]	59
Piano	[Additional services]	24
Plumber's Notice of Work / Compliance Booklets	[PLUMBING AND DRAINAGE]	49
Plumbing and drainage inspection (per inspection)	[PLUMBING AND DRAINAGE]	49
Pool Inflatable Session	[Cootamundra Swimming Pool]	17
Post Office Rental	[Ellwoods Hall]	27
Postage	[ADMINISTRATION AND OFFICE FEES]	8
Pound – Impounding Fees: -Companion animals (first offence)	[IMPOUNDING FEES]	64
Pound – Maintenance & Sustenance Fee (per day held)	[IMPOUNDING FEES]	64
Pound – Microchipping Fee	[IMPOUNDING FEES]	64
Pre-opening inspection - Development Consent Compliance	[Food business annual administration charge]	33
Preparation of Traffic Guidance Schemes (TGS) – Using CGRC TGS library	[ROADS AND FOOTPATHS]	69
Preparation of Traffic Guideline Scheme (TGS) - Complex multisheets	[ROADS AND FOOTPATHS]	69
Presentation Night, Dance or Ball - 11pm - Cool Months	[Wallendbeen Memorial Hall]	26
Presentation Night, Dance or Ball - 11pm - Warm Months	[Wallendbeen Memorial Hall]	26
Presentation Night, Dance or Ball - 1am - Cool Months	[Wallendbeen Memorial Hall]	26
Presentation Night, Dance or Ball - 1am - Warm Months	[Wallendbeen Memorial Hall]	26
Preservation of grave bed, headstone etc / Pack on Pallet	[EXHUMATIONS]	31
Prior to Notification and Commencement of Assessment	[Refunds of Development Application Fees]	43
Private operational aircraft based at the Aerodrome	[AERODROME]	16
Private Party - Cool Months	[Wallendbeen Memorial Hall]	26
Private Party - Day	[Ellwoods Hall]	27
Private Party - Day	[Ellwoods Hall]	27
Private Party - Night	[Ellwoods Hall]	27
Private Party - Night	[Ellwoods Hall]	27
Private Party - Warm Months	[Wallendbeen Memorial Hall]	26



Fee Name	Parent Name	Page
P [continued]		
Private weighbridge use	[OTHER PRIVATE WORKS]	73
Processed Concrete (suitable for road/driveway/drainage/stormwater construction)	[SALE OF 2ND-HAND AND OTHER GOODS]	61
Processing fee payable to Council (Sch 4, Part 3, Item 3.2)	[Concurrence]	38
Processing fee payable to Council (Sch 4, Part 3, Item 3.2)	[Integrated development]	38
Processing/cataloguing fee for additional items – processed book item with cataloguing	[RIVERINA REGIONAL LIBRARY FEES]	12
Processing/cataloguing fee for additional items – processed digitised item with cataloguing and linking	[RIVERINA REGIONAL LIBRARY FEES]	13
Processing/cataloguing fee for additional items – processed non-book item with cataloguing (includes DVD/MP3 cases)	[RIVERINA REGIONAL LIBRARY FEES]	13
Professional research fee	[OTHER LIBRARY FEES]	14
Prohibited Development (Sch 4, Part 3, Item 3.7)	[Development that requires advertising]	39
Property Imagery Map (A3 maximum)	[Copy of large plans and engineering specifications and reports]	11
Protection of Environment Operations Act Notices and Orders Admin Fee	[ENVIRONMENT]	34
Provision of certified copy of a document, map or plan under section 10.8(2) of the Act (Sch 4, Part 9, Item 9.9)	[Other fees]	43
Push bikes and motorcycles	[Tyres]	59
Push bikes and motorcycles	[Tyres]	57
R		
Rates – Section 603 certificate	[Rates and property information]	10
Rates & Water Refund Requests/Balance Transfers between Rates & Water or Assessments	[ADMINISTRATION AND OFFICE FEES]	8
Receiving	[FAXING]	12
Recording Works as Executed drawing	[Subdivision development]	38
Recreational User Fee	[AERODROME]	16
Recycled Goods & Materials	[SALE OF 2ND-HAND AND OTHER GOODS]	62
Recycled Steel (proceeds to Elouera Pty Ltd)	[SALE OF 2ND-HAND AND OTHER GOODS]	62
Recycled Timber	[SALE OF 2ND-HAND AND OTHER GOODS]	61
Referral of development application to design review panel	[Fee for referral to design review panel (Sch 4, Pt 3, Item 3.4)]	38
Registration of Pool on NSW Register by Council (Section 30(2))	[SWIMMING POOL]	33
Regulated Systems (Public Health Act)	[Improvement/Notice/Prohibition Order]	34
Re-Inspection	[Food business annual administration charge]	33
Re-inspection (minor matters)	[Food business annual administration charge]	33
Reinspection fee after notice	[WEED INSPECTIONS]	68
Reinspection fee minimum charge	[WEED INSPECTIONS]	68
Release impounded Class 1 as per the Act (baggage, personal items) each	[PUBLIC SPACES (UNATTENDED PROPERTY) ACT 2021]	63
Release impounded Class 2 as per the Act (share bikes, trolleys) each	[PUBLIC SPACES (UNATTENDED PROPERTY) ACT 2021]	63
Release impounded Class 3 as per the Act (vehicle, trailers, boats) each	[PUBLIC SPACES (UNATTENDED PROPERTY) ACT 2021]	63
Release impounded Stock (each animal)	[Stock Impounding]	65
Reminder of Annual Fire Safety Standard	[ESSENTIAL SERVICES]	49
Removal of grave bed in monumental section	[EXHUMATIONS]	31



Fee Name	Parent Name	Page
R [continued]		
Reopening of grave for second burial, soil removal - Non Standard Grave Preparation	[MONUMENTAL CEMETERIES - DENOMINATIONAL SECTIONS]	31
Reopening of grave for second or third interment (including ashes) soil removal, temporary grave marker - Standard grave preparation	[MONUMENTAL CEMETERIES - DENOMINATIONAL SECTIONS]	31
Reopening of grave for second or third interment (including ashes), soil removal, additional plaque/headstone inscription & temporary grave marker	[LAWN CEMETERIES]	30
Replace lost or damaged CD/DVD case	[RIVERINA REGIONAL LIBRARY FEES]	13
Replace member card	[RIVERINA REGIONAL LIBRARY FEES]	13
Replacement / lost card Fee	[Cootamundra Swimming Pool]	16
Replacement axle	[Replacement bins]	73
Replacement charge for lost or damaged Book Club collection items	[RIVERINA REGIONAL LIBRARY FEES]	13
Replacement charge for lost/damaged collection items	[RIVERINA REGIONAL LIBRARY FEES]	13
Replacement lid	[Replacement bins]	73
Replacement wheel	[Replacement bins]	73
Re-print or re-email of a rates notice or water and sewer notice	[Document provision]	9
Reservation fee	[RIVERINA REGIONAL LIBRARY FEES]	13
Residential Sewer Access Charge	[SEWERAGE SERVICES]	53
Residential stormwater management charge	[STORMWATER MANAGEMENT]	55
Residential strata stormwater management charge	[STORMWATER MANAGEMENT]	55
Residential Waste Management - Other	[WASTE MANAGEMENT]	56
Restoration Kerb & Gutter	[Road opening charges]	70
Road Opening Fee	[Road opening charges]	70
Road stabiliser	[Private hire rates]	71
Roller – trench	[Private hire rates]	71
Routine Public Health (Hairdresser, skin penetrations, cooling tower, public swimming pool) Annual Inspection Fee	[Health inspections]	33
RRL Bookclub Membership fee (per club of up to 10 members)	[RIVERINA REGIONAL LIBRARY FEES]	13
RRL membership for Victorian residents of Wahgunyah and Yarrawonga - limited membership no charge (a limit of 4 physical loans at any one time and no access to eResources)	[RIVERINA REGIONAL LIBRARY FEES]	13
RRL Non-Resident Membership fee for any person not eligible for reciprocal or resident membership – twelve months	[RIVERINA REGIONAL LIBRARY FEES]	13
Rugby League Football Club competition rounds	[Fisher Park]	19
Rugby League semi-finals, exhibitions, and trials	[Fisher Park]	19
Rugby Union Football Club	[Country Club Oval]	20
Runway Hire	[AERODROME]	16
Rural Addressing Numbers	[LABOUR AND STORES]	72
Rural Property Name Signs: – Sign & Erection	[LABOUR AND STORES]	72
Rural Property Name Signs: -Sign Only	[LABOUR AND STORES]	72
Rural Waste Charge	[WASTE MANAGEMENT]	56
S		
S68 Application to install and operate an OSSM (includes 1 inspection)	[ON-SITE SEWERAGE MANAGEMENT SYSTEM (OSSM)]	34



Fee Name	Parent Name	Page
S [continued]		
S68 Application to modify an OSSM	[ON-SITE SEWERAGE MANAGEMENT SYSTEM (OSSM)]	34
S68 Application to Operate an OSSM	[ON-SITE SEWERAGE MANAGEMENT SYSTEM (OSSM)]	34
Sale of lifesaving signs for private pools	[SWIMMING POOL]	33
Same Day where required notice is not given	[COMPLIANCE CERTIFICATES]	48
Schedule 5 outstanding notices certificate (EPA Act - formerly 121ZP)	[Outstanding notices]	11
School Activities	[Ellwoods Hall]	27
School groups	[Sports Stadium]	21
School Groups	[Single visit entry]	18
School Presentation Day - Cool Months	[Wallendbeen Memorial Hall]	26
School Presentation Day - Warm Months	[Wallendbeen Memorial Hall]	26
School Presentation Night	[Ellwoods Hall]	27
School Presentation Night - Cool Months	[Wallendbeen Memorial Hall]	26
School Presentation Night - Warm Months	[Wallendbeen Memorial Hall]	26
Searching of cemetery records	[Document provision]	9
Second & subsequent inspection	[Building information certificates]	10
Section 10.7(2) & (5) planning certificate (Sch 4, Part 9, Item 9.8)	[Property certificates]	10
Section 10.7(2) planning certificate (Sch 4, Part 9, Item 9.7)	[Property certificates]	10
Section 23 outstanding notices certificate	[SWIMMING POOL]	33
Section 4.55(1) Modifications (Sch 4, Part 4, Item 4.1)	[Modification of consent]	41
Section 4.55(1A) or 4.56(1) Modifications that involve minimal environmental impact (Sch 4, Part 4, Item 4.2)	[Modification of consent]	41
Section 68 Wood heater Approvals	[ACTIVITIES THAT REQUIRE COUNCIL APPROVAL]	34
Section 7.12 contributions, development value \$100,001 – \$200,000	[DEVELOPMENT CONTRIBUTIONS]	44
Section 7.12 contributions, development value < \$100,000	[DEVELOPMENT CONTRIBUTIONS]	44
Section 7.12 contributions, development value > \$200,000	[DEVELOPMENT CONTRIBUTIONS]	44
Section 735A outstanding notices certificate (LG Act)	[Outstanding notices]	11
Security deposit for each hire	[AERODROME]	16
Septic Tank Waste Disposal Fee (Minimum Fee \$15)	[LIQUID TRADE WASTE]	54
Service connection location	[WATER CONNECTION FEES]	52
Service fee	[BOOKING COMMISSIONS]	15
Sewer main extension	[Sewer connection fees]	54
Sewer Usage Charge	[SEWERAGE SERVICES]	53
Single interment of ashes into Lawn Niche, desk, vase, headstone, temporary grave marker	[COLUMBARIUMS/LAWN NICHE]	30
Single interment of ashes into Wall Niche, includes brass plaque	[COLUMBARIUMS/LAWN NICHE]	30
Skidsteer	[Private hire rates]	71
Small tractor and earthmoving	[Tyres]	59
Small tractor and earthmoving	[Tyres]	57
Sorted Industrial/Commercial Bulk Waste (Skip Bins etc.)	[Cootamundra landfill]	56
Sorted Industrial/Commercial, for ratepayers	[Industrial/Commercial]	57
Sorted Industrial/Commercial, for waste generated outside the Council area	[Industrial/Commercial]	57
Sorted Recyclables	[Other waste]	60
Sorted Recyclables	[Stockinbingal and Wallendbeen landfills]	60
Sorted Recyclables	[Other waste]	58



Fee Name	Parent Name	Page
S [continued]		
Special Events eg. External Swim Carnivals	[Cootamundra Swimming Pool]	16
Special water meter reading (on request)	[Rates and property information]	10
Stalls - Morning Tea - Cool Months	[Wallendbeen Memorial Hall]	26
Stalls - Morning Tea - Warm Months	[Wallendbeen Memorial Hall]	26
Standpipe access	[Standpipe water]	51
Standpipe Key and Tag Deposit	[Standpipe water]	51
Statement of water meter readings & water consumption	[Rates and property information]	10
Stock Holding Fee (Cattle) Cootamundra or Gundagai Saleyards	[SALEYARDS]	66
Stock Holding Fee (Sheep) Cootamundra or Gundagai Saleyards	[SALEYARDS]	66
Strata subdivision (Sch 4, Part 2, Item 2.6)	[Subdivision development]	38
Strata Water Access Charge	[Non-residential water access charges]	50
Strata Water Access Charge	[Residential water access charges]	50
Street Sweeper, includes brooms	[Private hire rates]	72
Subdivision certificate application fee	[SUBDIVISION CONSTRUCTION WORKS]	47
Subdivision involving the opening of a public road (Sch 4, Part 2, Item 2.4)	[Subdivision development]	38
Subdivision not involving the opening of a public road (Sch 4, Part 2, Item 2.5)	[Subdivision development]	38
Subdivisions	[COMPLYING DEVELOPMENT CERTIFICATE]	48
Submitting a modification application on NSW Planning Portal (Sch 4, Pt 4, Item 4.9)	[Additional modification application fees]	42
Submitting application for review on NSWPP	[Other review fees]	41
Submitting application for site compatibility certificate on NSWPP (Sch 4, Pt 8, Item 8.4)	[Fees for site compatibility certificates and site verification certificates under SEPPS]	43
Surrender companion animal	[IMPOUNDING FEES]	64
Sustenance of impounded cattle and horses	[Stock Impounding]	65
Sustenance of impounded sheep	[Stock Impounding]	65
Swimming pool compliance follow-up inspections	[SWIMMING POOL]	33
Swimming pool compliance initial inspection	[SWIMMING POOL]	33
T		
Tar and bituminous surface on all classes of base other than cement concrete	[Road opening charges]	70
Temporary food event inspection	[Food business annual administration charge]	33
Temporary Structures – Rent	[Gundagai Grounds]	20
Terminal Hire	[AERODROME]	16
The Arts Centre Cootamundra Hire Fee Structure	[The Arts Centre Cootamundra (TACC)]	29
Threatened species development, or Class 1 aquaculture development (Sch 4, Part 3, Item 3.6)	[Development that requires advertising]	39
Touch Football Association	[Nicholson Park]	21
Town and civic halls 8.00am to 6.00pm	[Markets]	24
Town hall and bar	[General usage during function]	22
Town hall and bar	[Area hired and cleared at end of hire period]	23
Town hall and bar	[Area hired with equipment set-up / remaining in place]	23
Town hall and civic hall	[General usage during function]	22



Fee Name	Parent Name	Page
T [continued]		
Town hall and civic hall	[Area hired and cleared at end of hire period]	23
Town hall and civic hall	[Area hired with equipment set-up / remaining in place]	23
Town hall and civic hall and bar	[General usage during function]	22
Town hall and civic hall and bar	[Area hired and cleared at end of hire period]	23
Town hall and civic hall and bar	[Area hired with equipment set-up / remaining in place]	23
Town hall and civic hall and bar and kitchen	[General usage during function]	22
Town hall and civic hall and bar and kitchen	[Area hired and cleared at end of hire period]	23
Town hall and civic hall and bar and kitchen	[Area hired with equipment set-up / remaining in place]	23
Town hall and civic hall and kitchen	[General usage during function]	22
Town hall and civic hall and kitchen	[Area hired and cleared at end of hire period]	23
Town hall and civic hall and kitchen	[Area hired with equipment set-up / remaining in place]	23
Town hall only	[General usage during function]	22
Town hall only	[Area hired and cleared at end of hire period]	23
Town hall only	[Area hired with equipment set-up / remaining in place]	23
Town hall only 8.00am to 6.00pm	[Markets]	24
Town Tennis Club	[Town Tennis Courts]	21
Tractor and broom	[Private hire rates]	71
Tractor and slasher	[Private hire rates]	71
Tractors	[Private hire rates]	71
Trade waste annual fee	[LIQUID TRADE WASTE]	54
Trade waste usage charge	[LIQUID TRADE WASTE]	54
Trailer with high sides (domestic)	[General Waste]	59
Trailer/Utility	[General Waste]	59
Travel for site inspection	[PRIVATE LAND WITHIN THE COOTAMUNDRA-GUNDAGAI REGIONAL COUNCIL AREA]	31
Travel for site inspection	[ROADS AND FOOTPATHS]	69
Trivia Night - Cool Months	[Wallendbeen Memorial Hall]	26
Trivia Night - Warm Months	[Wallendbeen Memorial Hall]	26
Truck, including super singles	[Tyres]	59
Truck, including Super Singles	[Tyres]	57
Trucks – heavy rigid	[Private hire rates]	71
Trucks – light rigid	[Private hire rates]	71
Trucks – medium rigid	[Private hire rates]	71
Trucks – with trailer	[Private hire rates]	71
Typical PVC connection >1.5m Deep	[Sewer connection fees]	53
U		
Under \$5,000	[Class 1 & class 10 buildings]	46
Under \$5,000	[Class 2 to class 9 buildings]	47
Under \$5,000	[Building works]	48
Underboring costs where excavation is not practical	[Sewer connection fees]	53
Underboring costs where excavation is not practical	[Tapping fee]	52
Underground Petroleum storage system inspection fee	[ENVIRONMENT]	34
Unoccupied (Vacant) Waste	[WASTE MANAGEMENT]	56



Fee Name	Parent Name	Page
U [continued]		
Unsorted Industrial/Commercial Bulk Waste (Skip Bins etc.)	[Cootamundra landfill]	56
Unsorted Industrial/Commercial, for ratepayers	[Industrial/Commercial]	57
Unsorted Industrial/Commercial, for waste generated outside the Council area	[Industrial/Commercial]	57
Up to \$5,000	[Review of any other development, with an estimated cost as set out below (Sch 4, Pt 7, Item 7.3).]	39
Up to \$5,000	[Modification of Consent under S.4.55(2) or S.4.56(1) that does NOT involve minimal environmental impact, and original fee was more than \$100 (Sch 4, Pt 4, Item 4.5)]	41
Up to \$5,000 (Cl.246B)	[Erection of a building, the carrying out of work, or demolition of a building (Sch 4, Pt 2, Item 2.1)]	36
Urgency Fee - 2 day delivery	[Property certificates]	10
Usage	[TRUCKWASH]	67
Use above 39 kilolitres per quarter - Non-Residential Community	[Water usage (consumption) fees]	51
Use above 39 kilolitres per quarter - Residential & Non-Residential	[Water usage (consumption) fees]	51
Ute	[Private hire rates]	71
V		
Vacant Sewer Access Charge - Non-Residential Community	[SEWERAGE SERVICES]	53
Vacant Sewer Access Charge - Residential & Non-Residential	[SEWERAGE SERVICES]	53
Vacant water access charge	[Residential water access charges]	50
Vacant water access charge	[Non-residential water access charges]	50
Vacant water access charge	[Non-residential community water access charges]	51
Video recording of graveside service	[ADMINISTRATION FEES]	31
Visitor and Non-Resident* Membership Fee (non-refundable) – valid for 12 months (a limit of 4 physical loans at any one time and no access to eResources)	[RIVERINA REGIONAL LIBRARY FEES]	13
Visitor's Fee (non-refundable) – one month	[RIVERINA REGIONAL LIBRARY FEES]	13
Visitor's Fee (non-refundable) – three months	[RIVERINA REGIONAL LIBRARY FEES]	13
W		
Wages water & sewer staff – fee for non-ratepayers	[LABOUR AND STORES]	72
Wages water & sewer staff – fee for ratepayers	[LABOUR AND STORES]	72
Water Cart	[Private hire rates]	71
Water Deliveries	[Standpipe water]	51
Water Flow Pressure (mains)	[WATER CONNECTION FEES]	52
Water flow restrictor	[WATER CONNECTION FEES]	52
Water Jetter	[Private hire rates]	71
Water meter covers	[WATER CONNECTION FEES]	52
Water Meter Reading Fee	[WATER CONNECTION FEES]	51
Water Meter Test	[WATER CONNECTION FEES]	51
Water Pressure Test	[WATER CONNECTION FEES]	51
Water Sampling Test	[WATER CONNECTION FEES]	51
Water supply headworks charge	[DEVELOPMENT CONTRIBUTIONS]	44
Water supply service connection fee – installation cost	[WATER CONNECTION FEES]	52



Fee Name	Parent Name	Page
W [continued]		
Water tanker	[Private hire rates]	71
Wattle Country Music Club	[Fisher Park]	19
Wedding	[Ellwoods Hall]	27
Wedding - Cool Months	[Wallendbeen Memorial Hall]	26
Wedding - Warm Months	[Wallendbeen Memorial Hall]	26
Weddings	[Ellwoods Hall]	27
Weighbridge Hire	[Cootamundra landfill]	56
White Goods including decanted fridges, freezers and airconditioners	[White goods]	59
White Goods including decanted fridges, freezers and airconditioners	[White goods]	57
White Goods with refrigerant gas - decanting fee	[White goods]	59
White Goods with refrigerant gas – decanting fee	[White goods]	57
Widening existing driveway laybacks.	[ROADS AND FOOTPATHS]	69
Woodchipper and truck	[Private hire rates]	72
Works in ordinary working hours, excluding chemical	[WEED CONTROL WORKS]	68
Works on Public Road Reserve Application – Construction of property access rural	[ROADS AND FOOTPATHS]	69
Works on Public Road Reserve Application - Construction of property access urban	[ROADS AND FOOTPATHS]	69
Works on Public Road Reserve Application – Other works within the road reserve	[ROADS AND FOOTPATHS]	69
Works on Public Road Reserve Application – Road Occupancy Licence (ROL)	[ROADS AND FOOTPATHS]	69
Works outside ordinary working hours, excluding chemical	[WEED CONTROL WORKS]	68
Other		
\$1,000,001 – \$10,000,000	[Erection of a building, the carrying out of work, or demolition of a building (Sch 4, Pt 2, Item 2.1)]	37
\$1,000,001 – \$10,000,000	[Review of any other development, with an estimated cost as set out below (Sch 4, Pt 7, Item 7.3).]	40
\$1,000,001 – \$10,000,000	[Modification of Consent under S.4.55(2) or S.4.56(1) that does NOT involve minimal environmental impact, and original fee was more than \$100 (Sch 4, Pt 4, Item 4.5)]	42
\$100,000 – \$1,000,000	[Review of decision to reject a development application (Sch 4, Pt 7, Item 7.4)]	40
\$100,001 - \$250,000	[Building works]	49
\$100,001 – \$250,000	[Class 1 & class 10 buildings]	46
\$100,001 – \$250,000	[Class 2 to class 9 buildings]	47
\$250,001 – \$500,000	[Erection of a building, the carrying out of work, or demolition of a building (Sch 4, Pt 2, Item 2.1)]	36
\$250,001 – \$500,000	[Review of any other development, with an estimated cost as set out below (Sch 4, Pt 7, Item 7.3).]	40
\$250,001 – \$500,000	[Modification of Consent under S.4.55(2) or S.4.56(1) that does NOT involve minimal environmental impact, and original fee was more than \$100 (Sch 4, Pt 4, Item 4.5)]	42
\$5,001 - \$100,000	[Class 1 & class 10 buildings]	46
\$5,001 - \$100,000	[Building works]	48
\$5,001 – \$100,000	[Class 2 to class 9 buildings]	47
\$5,001 – \$250,000	[Review of any other development, with an estimated cost as set out below (Sch 4, Pt 7, Item 7.3).]	39
\$5,001 – \$250,000	[Modification of Consent under S.4.55(2) or S.4.56(1) that does NOT involve minimal environmental impact, and original fee was more than \$100 (Sch 4, Pt 4, Item 4.5)]	41



Fee Name	Parent Name	Page
Other [continued]		
\$5,001 – \$50,000	[Erection of a building, the carrying out of work, or demolition of a building (Sch 4, Pt 2, Item 2.1)]	36
\$50,001 – \$250,000	[Erection of a building, the carrying out of work, or demolition of a building (Sch 4, Pt 2, Item 2.1)]	36
\$500,001 – \$1,000,000	[Erection of a building, the carrying out of work, or demolition of a building (Sch 4, Pt 2, Item 2.1)]	37
\$500,001 – \$1,000,000	[Review of any other development, with an estimated cost as set out below (Sch 4, Pt 7, Item 7.3).]	40
\$500,001 – \$1,000,000	[Modification of Consent under S.4.55(2) or S.4.56(1) that does NOT involve minimal environmental impact, and original fee was more than \$100 (Sch 4, Pt 4, Item 4.5)]	42

Fees and charges are subject to change at any time at the discretion of the General Manager, as resolved at the ordinary meeting of Council on 26 June 2018.

